THE NEW YORK LEDGER

DEVOTED TO CHOICE LITERATURE ROMANCE THE NEWS AND COMMERCE

VOL. XXIV. ROBERT BONNER, | COR. OF WILLIAM AND SPRUCE STS. | SATURDAY, JULY 25, 1868. | TERMS, $2 PER ANNUM, IN ADVANCE. | NO. 22

ENTERED ACCORDING TO ACT OF CONGRESS, IN THE YEAR 1868, BY ROBERT BONNER, IN THE CLERK'S OFFICE OF THE DISTRICT COURT FOR THE SOUTHERN DISTRICT OF NEW YORK.

WILD OATS.

BY ETHEL LYNN.

Saw you the field by morning bright,
With fallow earth laid warm and light,
For human weals to sow aright?
With precious seed.

Saw you the gay young sowers there,
Their careless hands so firm and fair,
Flinging the wild oats everywhere,
Like harmless seed.

Heard you their loud exultant shouts,
As cold-the rain fell round about,
While garlands flung their sweetness out,
Above the seed.

Soft dipping notes from woman's lips,
Made music as she idly sang,
And pearls from sphères' taste unstrung,
Amid the seed.

Saw you fair brows wreathed with the vine,
Above soft eyes whose gladness shine
Gathered their gladness over vine,
As fell the seed.

The white, the sowers' footsteps gay,
Trod down pale blossoms in their way,
And clinging vines rent will astray,
Through springing seed.

O'er wild oats—a merry crop
Thereof grew, perchance—perchance 'twould stop,
Without a harvest at its top,
The fearful seed.

* * * * *

See you the reapers' nearing sight,
Their hooded faces worn and white,
Dim with remorse and wan with fright?
Yet must they reap.

See you the sickle rise and fall,
Through stalwart grain grown errant and tall,
Mid poison creepers loop and thrall?
Yet must they reap.

The sun is down, the night is nigh,
Loud, angry clouds o'erread the sky,
Presaging wirlwind by and by?
Yet must they reap.

Poor faltet garlands lie about,
Accusing voices wail and shout,
And faces wrapped from graves look out;
Yet must the reap.

From many a furrow gaping there
Rises most remorseful prayer,
Oh, saddest fruit this earth can bear!
Yet must they reap.

Too late! The reaper hits aghast,
Wild oats the precious harvest blast,
To crush him 'neath their overmastering weight.
The crop is reaped.

* * * * *

AGNES PERCY;

OR,

THE RIVAL HEIRS OF ABBOTSWOLD.

A STORY OF SHADOW AND SUNSHINE.

By SYLVANUS COBB, Jr.

CHAPTER I.

THE SIGNS OF ASHERWOLD.

An odd old structure was Abbotswold Castle, and yet grand and imposing in its way. During the reign of the first Plantagenet—Henry II.—a certain Archibald Percy received from the king, for valuable services against the French in Normandy, a large tract of land in the southern coast of Norfolk. The conqueror had bestowed this same land, a trifle more, upon a knighted Abbot, and thereon upon an eligible eminence near the sea, the holy knight had erected an abbey; and so the estate came to be called Abbot's Wood. Again during the reign of Stephen the abbey was demolished, and when Sir Archibald came into possession, he erected a stout castle upon the site of the abbey, and liking the original name he retained it, simply giving the old Saxon termination, thus rendering it Abbotswold. During the wars of the Red and White Roses, this castle, being in an exposed position, suffered much. The outer walls were battered down; the most filled up; and the keep itself shaken; and for a long time it remained in this half-ruined state. During the reign of Elizabeth, Sir Thomas Percy, created a marquis, having gained by marriage a large fortune from another quarter, turned his attention to the rebuilding of the house of his ancestors. Two of the old towers were found to be perfect, and with a comparatively trifling expense the keep was restored. And then Sir Thomas went on and erected a spacious mansion in addition to the restored portion of the original structure; also laying out on a large park, and otherwise improving the place. By the letters patent granted to Thomas, the marquisate was made an hereditary honor, and descended to the heirs of his body. His descendants, keeping pace with their times, made such alterations and additions as their tastes suggested, until at the time of which we write, there had grown up a structure combining with the stern massiveness of the Plantagenets the more fanciful architecture of Elizabeth's reign, together with the improvements and conveniences of more modern times. Such a castle when first built; Sir Thomas called it, and such after he had remodeled it; and such, as we introduce it to the reader—Anno Domini 1750—it was still known as the old baronial Castle.

On a pleasant afternoon in early autumn, when the sun was ripening and the husbandman was preparing his garners for the reception of the store that was to keep himself and his loved ones through the year to come, a small party of ladies and gentlemen stood upon one of the terraces in front of the castle, and from some concerted cry and laughter, which others glued off upon the varied scene spread out to their view. To the right, which was to the Eastward, the land sloped gently down to a thick hedge, beyond which arose a rough, rocky eminence, extending to the broad embouchure of a river. Little of the river, however, could be seen from that point, the bold promontory, or headland of rock, effectually screening it; but at the distance of three miles, or thereabouts, a narrow ribbon of silvery water sparkled in the sunlight, and beyond this, upon another rocky headland, was to be seen an old fort, the large black guns still lying upon the ramparts, and a solitary sentinel pacing up and down upon the parapet. To the left the land sloped more gradually than on the other hand, and the scene was of green meadows and a dark curtain of forest-trees. Still to the left, and more directly down towards the sea, the land swelled, and the turf broken here and there by wildling paths, low hedges of evergreens and flowering shrubs, and sturdy trees, sloped away full half a mile, to a stout wall and high hedge of brier-thorn, to a point in the centre of which all the paths to the park converged, there escaping into the main avenue, and there finding the great gate, with narrower gates or wickets, upon either side. And here stood a well-built lodge, with its own little garden and out-houses, where the porters of Abbotswold had lived for many and many a year. Beyond this main wall was the king's highway, curling through the estate; for beyond this, still, were numerous cottages belonging to the marquis, in which lived his tenants and his fishermen, and still further on throbbed the bosom of the sea, its waves, when the wind lashed them to fury, often breaking over those cots that stood nearest to the shore. And all was not all. Still further on to the right hand, and to the left, were islands, large and small; and two light-houses reared their gleaming caps against the dark blue background—one of them upon an island far out to sea, and the other upon the rocky promontory just beyond the fort.

Ascend to the top of the highest tower of the castle, and gaze off in the opposite direction from the sea, and there lay the main park, stretching away in the distance to the South-ward and Westward for many miles; while on the other hand, even to the very edge of the forest, with its neat white cottages gleaming in the light of the declining sun, lay the village of Abbotswold—every house, and every rod of this property, owned by the lady of the estate, and was as liable to suffer as were those who gazed so curiously upon him.

And now let us return to the party whom we left standing upon the terrace. The lady herself—a man, of bold front, and goodly presence, dressed in black velvet, with buckles of gold upon his shoes, and a sparkling diamond of wondrous size and brilliancy in his cravat—was Sir Percy Percy, the present Marquis of Abbotswold. He is here and heart, somewhat stern of aspect, but yet of a kind heart, prizing his honor above every earthly thing of material good, and ready always to lend his aid towards any really good work.

The youth by the lord's side, with a look in his face that betokened a near relationship, but not his heir. No,—Eustace is only eighteen, and Sir Percy is twenty. A handsome, dashing, and handsome, just home from Oxford for a hunting vacation. He was now the worshipful of this great estate, and Eustace is heading between the Castle and the fort. The marquis says nothing to influence the boy either way; the marchioness says a word or two, while the boy himself prefers the array of wonderful and miraculous things that are scattered beautiful maiden, who even now is standing whispers to him that he must be careful, she knows there will be danger, but she thinks she could love a hero; and Eustace frowns a little, and says that he is not a soldier; for he knows that he is rich and true, and that a soldier can never be.

Eustace Percy stood by his father's side, having just been called out from an arbor where he had been engaged in study. He was tall and well-formed; and though there were slight lacks of development in his person, yet he gave token of great muscular power to come with maturer age. His face was strikingly handsome. His brow broad and high; his eyes large and brilliant, and of a clear, serious blue; the outline of his profile of the finest Grecian cast; while his hair, of a golden brown, cropped short over the white, fell brow, was suffered to float over over his shoulders and back in waves of rich curls.

At a short distance from the marquis stood the marchioness, engaged in conversation with a bevy of girls who were her guests for the time. Two of them were sisters, Agatha and Agnes Percy, cousins to Eustace.

Their's were others upon the terrace; but as they were all engaged in talking they we will leave them to gaze upon the much beautiful scene.

One of those girls conversing with the marquise is the pure, noble, fair-eyed, as she is to go with us to the end. Form that blue-eyed, laughing, happy-faced maiden, with the brown tresses floating unconfined over her shoulders, in the sheen of which winks and glints such charm to her smiles. She is Isabel St. John, the daughter of a wealthy London merchant whose sea estate down towards Norwich; and it does the reader's very great credit if penetration to discover that she is in love with Eustace. She is the one who would have shuddered so sweetly instead of the church; and she now feels that she could cheerfully bear him company even to the very battle-field.

Eustace, if with the marquis, regarding his son with a look of tender regard—look such as he never gave to his elder son, if that elder son he was proud—proud of his gallant bearing, and of his bold and daring habit, and of his regal beauty of fully developed manhood,—but the tender love of the father's heart was given in greater measure to this younger boy. Albert had caused his father much uneasiness—every an hour of unrest by his reckless and headstrong ways; and there was a spice of ambition in Eustace's account.—"Eustace, I wish you would go and bring Albert to me. I have some things to say to him."

"Yes, my dear lady. It is only a passing thought. I will banish it speedily."

"What means that?"

"What?"

The horses are walking, and there come men out from the wood bearing something like a litter.

Aye—what is it?

And all the home walk—walk so slowly that men who bear something like a litter can keep up with them. Slowly, slowly,—and nearer and nearer still, until those who bear the litter—for litter it is—come up, and pause and look and look down.

The marquis cannot see what is on that litter, and with a mighty groan he buries his face in his hands, and sobs and shudders by his lady's side.

The marchioness sees what is upon that litter, and with a low, wailing cry, she sinks fainting upon it.

Eustace Percy gazes upon the thing which lies there, and his cheeks blanch white, and his hands clasped and his eyes turned heaven-ward in a look of horror, and rest on those of his brother!

Albert Percy had lost his life as hundreds had lost their lives before him, in the Castle Percy.

He had story was told in a very few words. Albert Percy had lost his life as hundreds had lost their lives before him, in the Castle Percy. He had determined to lead the party,—best upon being the first to strike the game, he urged his horse over a barrier too high for the beast; and when the horse came down, he had found horse and rider both dead!

"Where is Gertrude?"

Gertrude Harworth was the marchioness's maid, and she was wanted to care for her mistress.

"Where is the girl?" demanded the marquis, who had recovered sufficiently to look to the welfare of his fainting wife. "Some Gertrude Harworth here instantly!"

But Gertrude Harworth was not to be found; and by-and-by the old porter came, and informed his master that the girl had gone away to her home!

By this time the marchioness had recovered so far as to be able to understand what was going on around her, and she excused her maid by saying—

"Poor Gertrude! She has been ailing for some time. I told her yesterday that she might go home. Send for Mary. What is it?"

Whatever was the matter, what caused her faint-ness; for, as she spoke, her eyes rested again upon the burden which the men had raised up from the wood, and again her senses forsook her.

* * * * *

Two weeks had passed since the event which had made Eustace Percy heir of Abbotswold. The funeral had taken place, and the bereaved ones had sought strength and support at the feast of Heavenly Mercy until they were inclined to calm and tranquil resignation.

Among the servants, and among the numerous tenants, there had at first been a deep feeling of sorrow for the dead, and sympathy for the living; but those who knew, and thoughtful people found a nearer and more palpable source of consolation than the lord and his family had found. The exchange, they felt sure, would prove a blessing to them; and hence it had been ordered in the Book of Fate that Albert Percy was to die young, they were glad he had died ere he became their lord; and they were fortunate glad that Master Eustace, so gallant and so kind, was to succeed his father.

It was early evening, and the servant who brought candles to the library for the marquis informed him that one of his tenants was in the hall, and wished very much to see him.

"Who is the man?"

"It is Owen Callington, the fisherman, my lord."

"Show him up." A dark shadow settled upon Sir John's face, and his fingers worked nervously, one with another.

By and by the man came—a stout, good-looking fellow, of middle-age; his face made dark by exposure to wind and weather in the open air upon the water; but not dark enough to hide the native goodness of heart that shone forth from his manhood.

The fisherman begged his lordship's pardon, for he had come to talk upon a very unpleasant matter, but he could not help coming, and he would to go on.

The marquis folded his hands, and bade his visitor speak freely.

Owen Callington told his story—told the story of the poor, misguided daughter, who in the end threw himself upon the mercy of his lord.

"God knows," he said, wiping a tear from his eyes, "that I have tried to keep my daughter out of your sin; and as for him that's dead an' gone, I can only be sorry that a young man should so. Agatha that had fallen asleep forever instead of me. I don't curse him, poor young fellow, even when I see my poor child lights' there, with the shame upon her that she can never wash off. I think I ought to curse him. And then he did curse him, for a moment—but all the more that he cheered poor Agatha up by pretending that she would not be lost. When she knew that her child would soon be born she threatened to come to him, your father, and threaten to make Master Albert tells her that he'll marry her; and he goes and bites a good-for-nothing sailor to act the priest, and they had the marriage ceremony performed."

"Where?" asked the marquis.

"In the church, my lord. Albert got the keys easy enough, and carried them back when he had done with them. And my poor girl didn't know of the trick that had been put upon her until it was too late for her to help it."

The marquis asked further questions, and the fisherman answered them as frankly as he could.

At length Sir John arose and paced up and down the library a while, and then he ordered that his seal he was calm and collected.

"Mr. Callington," he said, "I have no doubt that Albert was the father of your daughter's child, and—"

"Yes, your lordship. And if you could but see it—you—"

"Never mind," interposed the marquis, with an authoritative wave of the hand. "I believe you have told me the truth, and now I will make my decision known. Go, and say to your child and for your daughter, you promise that this thing shall be hushed up as much as may be, that does not suspect such a thing, and my son, Eustace, shall marry her. And I will say he does not suspect such a thing, and my son, Eustace, shall marry her. And I will say he declare that they should remain ignorant. On my own part, I will say that I will do all I can for your child this child lives and she lives, the sum of five hundred pounds shall be paid annually into my bankers, in quarterly installments; and should she die, or should the child die, then that said amount is paid to him during his lifetime. Do you understand me?"

"Yes, my lord, with all my heart."

"Then call the child——"

"We have named him Albert, your lordship." The man saw a frown upon the face of the marquis, and he hastened to add, "I mean, my lordship had, Sir John—she loved him truly and well and I thought it would be a pleasure to the child."

She asked him herself.

"But the other name, Owen?"

"It shall be our own name, your lordship. He is to be called Albert Callington."

"So be it then," pursued the marquis. "And now mark you, I will say to all that this sum shall be paid to Albert Callington until he lives. Will that be satisfactory?"

It was far, very far, more than the poor man had ever dared to hope for; and he started away feeling that his daughter would be rich; and so far as his influence could go, a knave-ledge of what had that evening transpired should never be gained by any one outside his own family; and he would, if possible, hold the child ever in ignorance of his true parentage.

And when Owen Callington reached his humble cot, he told to his wife and to his child what the marquis had said to him in promise; and they both agreed with him that they would keep their secret within their own bosoms; and Agatha said that she certainly hoped her child might never know who his father was.

Poor Agatha! She had been tempted once.

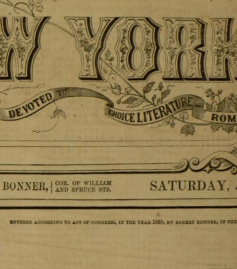

AN OVERWHELMING ANNOUNCEMENT.

THE NEW YORK LEDGER

She little thought how soon she might be tempted again!

Late on that fortunate night John Percy knocked at his bedside, and earnestly prayed to God that the crime of *his* dead son might not be visited upon the heads of the living.

CHAPTER II.

AN ADVENTURE ON THE HIGHWAY.

Since the day on which the lifeless form of Albert Percy was borne up from the wood to the terrace in front of the castle, years and twenty years have passed. Almost an age. Boys and girls have grown to be men and women; youths and maidens have become middle-aged; and those who were in the prime of active life have passed away across the dark river to that unseen land whence no visitant hath yet returned to tell us what it is like.

Great changes have taken place at Abbotswold Castle. John Percy and his wife have been dead these ten years. Edward Percy is the only son now, and lives at St. John, that was, but been his wife almost twenty years. Of the servants, some are new, and some are old. The porter at the gate still holds out, and caught a young man at large there to do the work, and, after sifting, creeping on towards middle-aged. Mrs. Barker is never sweeter than on Sunday. My lady's maid is the same that served the former mistress, and a more devoted creature could not be found. Gertrude Harcourt is now dame, and, if I remember rightly, she was the first of the servants the gentry from the wood, having upon their premises the site of the old forest-house; and sure it is that she had a look of her in a little golden curl on the left side, that she had been seen to like more than once—a look of baby wantonness that has long since grazed the bosom of Albert Percy. But what of those? Green young sap in the branches of the coast, there were many heads with locks as fine and as glossy as hers then.

One child has been born to Edward Percy and his wife—a boy—but he died some year ago, when she became a mother, and she deemed it best to keep the matter from her husband's knowledge. Edward Percy never saw a large family. He had one child, and that was enough to be blessed all the love of the happy parents. A girl, and they call her Sweet Alice, after the lady of Abbotswold, and the fisherman who somehow came to be the means of bringing people from far and near, who came there as visitors, do not speak falsely when they declare that Alice Percy is the most beautiful girl they ever saw. As light and as lithe of limb as a lady; as gay and as joyous as a spirit from the realms of ethereal happiness; as full of life and health as the sweetest violet that ever visited the luxurious sun of Ishan in his dreams of heaven; and pure as true and as good as the most devout and hopeful teacher of Christianity could wish for in poor mortals bound here on earth. No wonder that everybody loved Alice Percy, and no wonder that her parents regarded her with feelings akin to worship. The love with them was almost felt for that child was almost painful, and during the eighteen years of her life, the regard for her had been one constant prayer. Sometimes, when the thought of losing her came to them, would be would become so weak as to be almost sick; but she was growing up strong and well, and he looked now to see that no cloud settled upon her young life.

Since Sir John's death—a time now ten years agone—Great Abbotswold has been regularly, on the first days of January, April, July, and October, of each year, and dressed at home in Albert Callington, the sum of sixty-nine pounds and ten shillings, from the hands of the banker whom the old marquis had selected as his administrator. He had died in the mid winter, a year; but about a year ago, as Eustace learned from the banker, (this being told of his own accord, for it was a subject which Eustace never broached,) that even had brought him a letter from Albert with him, and introduced him; and since then she named the day, and had to Albert Callington's own order.

Sir Eustace had no doubt in his own mind concerning the meaning of this. He had never asked any questions, and had never heard a word from any one on the subject, but still he believed that this young Callington was the old brother's illegitimate child; and so believing, he not only saw the honor and pity with a cheerful heart, but he resolved, if the opportunity ever presented itself, to do something more for the youth.

Towards the last of October, in the year 1715, the Marquis of Abbotswold had business with the banker in Norfolk, and went to the town to attend to it. As he was preparing to set forth his wife suggested that he had better take some of the servants with him.

"You have," she said, looking up into his face with tender solicitude, "that there are desperate characters about, and that many deeds of violence have been done in the very section country which you are to traverse. I wish that you will remember that you propose to bring home a large sum of money with you."

But the marquis only laughed at his wife's fears.

"I shall wear my sword," he said; "and I shall have a brace of pistols in my coach and saddle-bow. I do not think any one will think it worth their while to attack me."

And certainly, as he there stood, with his forty years of manhood upon him, and many deeds of marvellous physical power, it did not seem that any single man would have cared to encounter at fair advantage; but Lady Percy was one of those timid women who, though they were not in the least of powerful great daughters of fear, and would not have cared to let him see their fears, and hinder her look for him on the forthcoming day, he set forth.

The Marquis of Abbotswold attended Norfolk for sale to business with his banker that day; he breakfast and a few of his friends, with whom he spent a very pleasant evening. On the next day he did his business, and as soon he was ready to set forth on his return, with twenty thousand pounds in his pocket,—money which he intended to send to London by his confidential agent, who was in the county at the time.

His lordship had not observed that men had followed close upon his heels on leaving Great Abbotswold; nor had he observed that these same men had watched him closely while in the town; and when he stood in the banker's office, and put his well-filled pocket-book into his pocket, he paid no attention to the man who carried to get glove for a five-pound note; and, if he seen that this man went out and joined other men, and that they all rode away to the eastward together, he would probably have paid no heed; for the highways had never once dwelt upon the possession of the broad acres of his house he had made it his chief study to work for the good of those dependent upon him; and he had reason to believe that everybody loved him. The darkest cloud that had yet settled down upon him came with the death of his kindred, and that there could come clouds from another quarter he had not considered. The nearest he had come to it, had been when a nameless, suspicious fiend would not take the gold, and the gift was fleeing away as fast as his legs would carry him.

CHAPTER III.

ISABEL'S CAPTIVE.

As soon as it was evident that the fifth rufflan had escaped from the park, Sir Eustace, by the same instinct, stooped to ascertain the result of Isabel's prayer.

"I am sorry," said the marquis—and his tones were tremulously touching—"that I have not sent this poor fellow to his final account."

"And how is one whom I have sent to hear him company," added the stranger. "Sorry? no one can live with such a wound of the skill as that. But these other two are ours. Let your lordship stop to render them assistance?"

"There is no need," replied Percy. "Let's have a look at the fifth first, and then we'll move on. There is a small house not far distant, where I am well known, and I will send people from that place to look after these fellows, and to bring them to the house."

The marquis stirred the corpse from the faces of the ruffians on the opposite side. He experienced as fellow that he had seen among fellows of Abbotswold, but he was aware of a strange resemblance to some one whom he had known. The features were not only cast in a mould of perfect symmetry, but they were cast in a mould of perfect horror, and a beauting from the close blue eyes and golden hair, which was not to be mistaken for any one who had ever been born in Britain. But which was not to be mistaken by one who was familiar with the old forest-house, and the lineaments of the dead face of the child had very plainly had he had been encountered some days before.

The marquis concluded the survey, and then turned fairly to the stranger with a countenance of

"You enjoy an advantage over me, good sir," he said, "which I do not enjoy. You have saved me from the hands of spark of desperation who might have taken my life if I had not resisted assistance."

"I am glad to be so good a use," replied the stranger, as he took Percy's hand warmly, and looked him in the face with a countenance of mine has a beauty between your own."

"I am obliged to you, sir," said Sir John, in consideration of the amount of blood I lost in the struggle, and in consideration of my nine fortune in being the son of a

"Sir John Percy, I presume," said the stranger, "Indeed told me the you were a man of a noble heart, and I know that you had been slighted."

"I am," said Sir John, "a man of a noble heart, sir, and I know that you had been slighted."

"Then," said the stranger, "I am glad I have saved me from the hands of such a desperado as you might have taken my life if I had not resisted assistance."

"I am obliged to be good use," replied Percy, as he took the stranger's hand warmly, and looked him in the face with a countenance of mine has a beauty between your own."

THE NEW YORK LEDGER

THE SLEEPING MOTHER.

BY NATHAN D. URNER.

The Earth has fallen fast asleep, her purple eyelids close;
Her golden tresses darkening the splendors of her rose;
Nor is a loving mother, and she has a loving brood,
And so her pulse is regular, her rest is deep and good.

Clouds rest her slumber, softly go,
O, cautious-footed Wind!
A mother's sleep is sweet, you know,
Her care is left behind.

O all day long her children claim her every thought and care—
Her children's children and her own, yet she has room to spare;
Her cheerfulness is never gone, her smile is always bright,
And O! her heart is happy when her eyelids close at night!

And slumber creeps within her breast,
With a silent, joyous thrill,
And it a cream doesn't her rest,
The rest of children still.

She's dreaming now—she slumbers soft within her cozy bower,
The lofty grand pavilion of the spangled firmament;
With gems luminous lighted for her pale horeure's tent;
Where Lena proudly pushes on her shining silver steed;
And from the emperor's quiet heart
Some thoughts unbidden flow;
In dreams she plays the mother's part,
She's waiting in a row.

Dear Mother Earth! our love for her, though fonter children we,
Is pure and true and fathomless as love can ever be;
We gather for her bosom fair, and kiss her lips so softly grey,
For us she sings her sweetest songs, for us her beauties blow.

What wonder, when our Mother's voice
Calls to his children, "Sleep!"
We often cling to her by choice,
And know no other fear?

Break not her slumber, softly blow, O zephyr light and free!
She is a mighty mother, and is wiser far than we.
She sees—she sees—she has in charge the universe to see.

She must see while if they could free—it may be she could not—
"Fly from my breast, fly far and fast,
And fly wherever you will,
You are my children to the last,
My love pursues you still!

WILLFUL LOTTIE;

OR,

WHAT WILL SHE DO NEXT?

BY FRANCES HENSHAW SAMES.

She is active, sinewy, all fire,
Careless, she knows not why,
Yet wins she half gives life. SHAKESPEARE.

Lottie Merrill was on her way from her widowed mother's rural home near Baltimore, to visit her father's sister in New York, and see if, perchance, a rich but offended old uncle, named Hiram Winters, might not once more relent.

Nothing of much importance transpired to interest me particularly, until she had changed cars; and was en route for Philadelphia.

This train chanced to be very much crowded. For several miles she had shared the seat with an old lady, whose remarks were not of such dimensions, as made it necessary for Lottie to draw herself very comfortable in order to occupy the seat. However, in her great satisfaction, the old lady took her departure at one of the way stations. But just as she had smoothed out her clothes, and began to feel the luxury of breathing space, she was aroused by a soft, pleasant voice saying:

"Will you allow me to share your seat?"

Looking up, she beheld a tall, stylish gentleman, with large brilliant dark eyes, and soft black hair, pushed back from the full, high forehead, just her idea of a handsome man.

With a pleasant little bow she made room for him.

Many were the polite attentions he offered her in the way of papers, books, and information relative to the various stopping places. These she received rather coldly, remembering her mother Jack's advice to "beware of sharpers."

Surely this splendid looking fellow must be a gentleman, she thought. How could she possibly know if he was honest, so she could hear and talk to him. What should she do? Put his advice, and left her to follow her own inclination. When however, she found out that he was going to New York, and resided there, she was prepared no longer against his conversation or courtesies. She told him where she was going, and the name of her relatives; and was not a little amazed, when the suspected individual told her that he had been of college days, with cousin Julian; had frequently met the young ladies at parties, and had on one occasion, during the New Year's day, called at the house, and should in the future, with her permission, become a frequent visitor. It was all right then; she could, and did trust him, and was pretty much at home, when arrived at Jersey City, and were met by Julian Tracy, who formally presented his friend, Doctor Worth.

Placing her in the carriage waiting, while Julian looked after her baggage, Dr. Worth told her he should take an early opportunity of calling, and expressed the hope that this accidental acquaintance should be of lasting and mutually satisfactance. Thanking Julian for the invitation to come soon, and preening the hand of Lottie, he took his departure.

We shall pass over the meeting with her aunt and cousins, only saying that Mrs. Tracy was well pleased with Lottie's appearance, and hoped to be her elder daughter.

"She is not at all stylish or showy, but pleasant and decidedly taking. She will be sure to make an impression on her debut."

And so it proved. This new star in the firmament of fashionable society, quite dazzled the eyes, and turned the heads of most of the elegant young men, and ladies. She was very pretty face, combined with her simplicity, the total absence of anything like Art, her natural child-like manner, won for her the admiration of the pupils, All of whom were willing, indeed anxious to welcome her as a daughter; should she but lay the fairest one by them.

Lottie, to the great dissatisfaction of her aunt, would do as she would.

The principal cause of complaint was her entire disregard of the most elevated and complimented attentions of young Percival Fitzhugh. He being the most desirable match in the city; the only son and heir of a wealthy banker, who, rumor said, had declared his intention of turning over to his young hopeful the comfortable sum of a million to commence married life with. He this as it might, Mrs. Tracy having angled in vain for him, in behalf of her daughter, welcomed the prospect of having him in the family some how.

She could keep quiet no longer, and proceeded to remonstrate with Lottie.

"I am astonished at you child! Are you going to throw away the chance that most all the girls would gladly seize? Young Fitzhugh is very much pleased with you. Just think of the splendid establishment he would place you at the head of," she said.

"Can't help it, auntie. I don't like Fitz. I am very sorry if he has any idea of offering such inducements to me. But I really think you are mistaken. He is in love only with himself," replied Lottie.

"It is of no use suggesting such brilliant prospects to Lottie, ma; for it is very plain to see to whom her heart is turning, if not entirely gone. Dr. Worth is the favored one. I assure your taste, little cousin; the doctor is a splendid fellow. I should likely myself, were I fell my heart in danger long ago, if it's not been guarded by two strong barriers: one being the fact of his unmistakable direction to yourself; showing gallaby how dangerous his case would be. The other quite as formidable. He is too poor to marry a fashionable belle. He has nothing in the world but his profession, and that a widowed mother to support. It would be hard that Fortune should have treated so shabbily one on whom Nature had bestowed so beautifully her good gifts," said May Tracy.

Lottie, humming a merry air, tripped lightly out of the room, deigning no reply. I think she dared not venture on this subject for fear of revealing what was hidden in the deepest recesses of her heart from secure possession of which she no longer held. It was fluttering like a frightened bird, doubting, wailing only to be wooed to fly and find a haven in the bosom of its affianced lover.

"Joe's words were prophetic. But not in the light he meant," she whispered to herself as she sat. "I believe I was trapped and robbed in a very short time, by no artful knave, I cannot regret it."

Lottie had been with her aunt about a month, when a very remarkable eventtook place, which much affected her future welfare. But I must not anticipate.

Her cousins May and Florence had made an engagement for her to sit for a picture at a celebrated photographer's gallery.

The day was beautifully clear and bright—but bitterly cold. Lottie declared she would not go if they ordered the carriage.

It was too cold to use the poor horses, and the driver had a terrible cold besides. It was really useless, and she wanted to look at the new buildings on the way. If they got tired they could ride in the cars. So they started on foot.

So she carried her way, and they departed, congratulating their constant attendant, Percy Fitzhugh.

Lottie was waiting for their return. At last they came.

"Where is Lottie?" was the universal question.

"Indeed, ma, Lottie is the most wilful and determined girl I ever saw, and does the strangest things. She has gone home in the cars. The wind blowing so as to stop her when she makes up her mind to do anything," exclaimed May.

"Well, tell us where she is. I'll venture all my worldly goods that whatever she has done is good and kind—yes, and proper too," said Julian, who was very much attached to Lottie, in a cousinly way.

"I'll tell you what she did, and then you will see how proper it was. Where she is, we don't know."

"After we got through down town, Flory complained of being tired, and so we determined to go home in the cars. Lottie said she would engage a carriage, when Lottie insisted on going to the cars, and of the fare she would pay. Accordingly she did.

"The car was crowded, and Lottie thought we had gone a few blocks, there came in an old man, miserably dressed, with a poor sick child.

Up sprang Lottie, and putting her arms around the child, she placed it in her own seat, and took a seat. Mr. Fitzhugh made her take his.

"I was somewhat annoyed to see the old people might think he was something to us. We got off, and I was very much vexed at her. I was more comfortable, when the car stopped and the old man was making his way out. Lottie's face, horror and amusement when she whispered to me:

"'I will be on presently. I'm going to help this old gentleman to the way with his sick child. It is so slippery he might fall.'

"The last we saw of her, she was holding him up as he crossed the street.

"Now, Julian, what do you think of this proper behavior?"

"Why, May, there is nothing really wrong about it. Lottie is decidedly something different from the usual run of belles. She is impulsive, acting directly from the promptings of her heart. She is a little too much wilful in her action to-day I think you may attribute to reverence and veneration," answered her brother.

"Here comes the truant now. Come, answer yourself, little one. Give an account of your escapades again you. You are charged with visiting all the rather repulsive localities, and negroes of town-bred ladies. We will have no more of it, will we, Flory?" said Julian, "I will never be able to make a fine young lady of you," said Julian.

Lottie glanced quickly, saw the merry twinkle in the eyes of her cousin, and answered in the Turning to her aunt she said:

"Aunty, I'm sorry if I have displeased you, but I do not regret an action of common humanity. I have only given to the poor a portion of the superfluous money that I received for my birthday present, and which I had no use for. I have no fashionable dress to purchase

THE NEW YORK LEDGER

NEW YORK LEDGER

ROBERT BONNER, Editor and Proprietor.

NEW YORK, SATURDAY, JULY 25, 1868.

OUR TERMS FOR 1868.

Single copies, $3 per annum; four copies, $10, which is $2.50 a copy; eight copies, $20. The party who sendsus $20 for a club of eight copies, (at least as one time,) will be entitled to a ninth copy. Postmasters and others who get up clubs, in their respective towns, can afterwards add single copies at $2.50. No subscriptions taken for a less period than one year. Subscribers can commence with any number. In addition to the subscription, to pay the American postage. When a draft or money-order can conveniently be sent, it will be preferred, as it will prevent the possibility of the loss of money by mail. The postage on the Ledger to all parts of the country is only twenty cents a year, or five cents a quarter, payable at the office where the paper is delivered.

☞We employ no traveling agents. Address all communications to

ROBERT BONNER, Publisher,
Corner of William and Spruce sts., New York.

NO TRAVELING AGENTS.—We employ no traveling agents. If any party pretends to act as such for us, you can file him down as a humbug.

WE CANNOT change the address of a subscriber, unless he gives us his former as well as his present address.

RECOLLECTIONS OF A BUSY LIFE.

By HORACE GREELEY.

THE FUTURE OF CALIFORNIA.

I linger yet by the shores of the Great Pacific, for I feel that the general mind is still inadequately impressed with the unspeakable promise that impels the restless tendency of our Gothic race forward the sands of that mighty sea. I do not precisely err if the historian of a future century does not instance the discovery of the Columbia by a Yankee and the finding of gold in upper California so soon after that country had come under our hands, as among the most memorable and fortunate incidents in the annals of our continent, and hence of mankind.

On gold *per se*, I place no high estimate. If all the science and labor which has been devoted by our people to the discovery and extraction of the Precious Metals, had been as faithfully applied to the production of Iron, Coal, Copper, Lead, Tin, Salt, Gypsum, Slate, Stone, &c., I believe our country would have been richer and our people wiser and happier. Even if we could regard the abundant possession of Gold and Silver as a chief good, it is plain that the countries which produce are not those which are most able to retain and enjoy them.

But mines or deposits of Gold and Silver are prominent among the means whereby attention and population are drawn to a region otherwise unpeopled, or thinly peopled by savages. Men rush madly and in thousands to a newly-found auriferous; defying famine, heat, cold, pestilence, and even death itself. Mining or washing for gold combines the fascinations of gambling—the chances of sudden riches—with the active excitements of rural life, admirable industry: hence, it always did and always will so have vast numbers to leave city and cultivation to be behind. In time, the bubble bursts; the pleasure is dissipated; the gold-hunters, or most of them, *found new homes and formed new habits*; hence, a new civilized community.

I judge that gold-mining in California is mostly "played out." Thus, there are many spots where, while will continue to be worked at a profit for hundreds of years yet, during which many more and some better will doubtless be discovered and opened; but this is where business, requiring capital, science, lock patience, to insure success; while the jovial, free-handed license of pick and pan have passed away forever—some to Nevada; some to Arizona; others to Montana, Idaho, &c., &c.—some to the land of shadows—and the river-beds and "gulches" that knew them shall know them no more. California still exports gold largely; but most of it is produced in Nevada, Montana, British Columbia, &c., &c. She for years produced Fifty Millions per annum; she has fallen of at least one-half—she is likely soon to fall still lower. I presume the child is born who will live to see her annual product fall below Ten Millions.

Yet her natural wealth will still be great, being varied, vast, and indestructible. I group it under these heads:

1. Soil: In her ninety millions of acres, I should deem not over twenty millions decidedly arable; but these are, for the most part, exceedingly fertile. I judge that her great valleys were once arms of the sea, since gradually filled up by the continual abrasion and wearing away of the shores of her omnipresent mountains. Many of them have now from 100 to at least 1,000 feet in depth of warm, mellow soil—a compound of sand, clay, and vegetable mould, in nearly equal proportions—which, when irrigated, as it never need have but neither is needed, produces a prodigal large crops year after year with a moderate quantity of labor. The absence of rain from April and early Autumn keeps down weeds, while the unclouded, fervid sun ripens everything and insures perfection. I am confident that cotton, and even rice, might be grown in great abundance on the southern half of the State, in which the valleys are broader and the soil more luxuriantly and riven underlying.

II. Water.—Though I saw large fields of heavy timber corn which grew and matured without receiving a drop of rain, I nevertheless realize and admit that water is indispensable fertility to vegetable growth and maturity. And, as cultivation is mostly confined to valleys and the lower slopes of mountains, water is abundantly procurable. In the Sacramento Valley, the water flow is apt to be generous and full; so constant and a small stream well managed amply irrigates a very large field. Trees and vines need deep but not rich, fertile mould; the grape needs a very little water for its growth, and none thereafter while its culture requires half the work needed here or in Europe, because one operation raises and kills innumerable weeds. I estimate that a ton of hay to the acre is a large crop in the valley of the bad the latter reaped by irrigation three in bulk and that, still, most semi-tropical Fruits, and I trust Tea, also, may be produced in equal fertility. Wheat and other small grains yield largely and surely; I have thousands of acres that had been two months' out and shocked, yet not a grain had sprouted in the shock, though in the grain stood ripe and dry and lay in the field, even under the most careful handling. I saw fifty acres of choice corn between Marysville Peaches and Apples—in a single patch: the Peaches loaded by hundreds of bushels, because they could not be gathered and marketed so fast as they matured; the Apples, which are not so tart, softened and growing wild from year to year, though apparently as good an article as ever ripened. The intense drouth of her long, cloudless, drainless Summer, produces cracks and fissures in the earth into which grains and seeds drop when dead-ripe; rains come and moisten the ground in November and later; the embraced seed germinates and produces a "volunteer" crop—a full one of Mustard, but a half crop of Wheat, &c. I saw, at the Mission of San Jose, giant pear-trees, planted some scores of years ago by the Jesuits, and producing largely but of indifferent fruit, till a Yankee acquired the grafted them, when he and others soon had trees which in each San Francisco market to get bring from one to two dollars each, reward to a day when this country's supply of fine fruit as well as of Raisins and other dried fruits, will reach us from our own Pacific coast.

The rains of California are ample, but confined to Winter and Spring. In time, her streams will be retained in her mountains by dams and reservoirs, and, instead of descending in floods to overwhelm and devastate, will be gradually distributed by canals to irrigate and fertilize and redeem. For a while, water will be applied too profusely, and injury thus be done; but experience will correct the error, and then California's valleys and lower slopes will produce crops of fruits and grains for which the world in need of man than any other Twenty Millions of acres on earth.

III. *Timber.*—Her highlands are mainly valuable for their timber and pasturage. There are more trees of valuable timber in the Sierra Nevada than in our whole country east of the Rocky Mountains and eastward of the latitude of Chicago. Railroads will yet render much of it comparatively worthless; but, for the present, in every country and bland washed by the great ocean, its value will be found great indeed, and all the minerals covered by it, or ever shrouded and concealed by its shade.

I close with a word on the Climate. Here I shall be met with a fierce doubt since I saw her, and her people, and heard them, and spoken as well. At the mouth of the only considerable harbor—that of San Francisco—and between it—the Columbia and the Yukon excepted—with a fair entrance, and a safe one, I shall not judge that the Pacific Railroad fixes and assures that destiny which the Great Valley and its cooperation with the former bear. I would not dislike her chilly August fogs and bleak, cold, blowing, drifting sands; I should wish her relieved of the latter, and would gladly have her have piled up between her and the Pacific; but then her Western gales would be found more sharper than now; so it is best to leave her as she is. Her Summer heat is not oppressive, for it is dry and bracing, and I have no doubt that eighty more will see these swelled to, at least, one million of inhabitants. Indeed, I do not keep even step with her material progress! Her population increases faster than the average pioneers rejoice in the knowledge that her resources multiply; but, as yet, she is not a harbor, respected, beneficent maturity; nay her childhood is not yet fully developed. Her consciousness, as a whole, is not yet awakened; greatly blessed throughout—awaking, wonderful, gigantic Womanhood!

HAYING!

BY HESBA STRETTON, AUTHOR OF "JESSICA'S FIRST PRAYER," "LOST GIP," "LITTLE MEG'S CHILDREN," "ALONE IN LONDON," "THE KING'S MESSENGER," "THE WOOING OF LETTICE LISLE," "THE CLOUD UPON THE HOWLET," "THE CHILD OF THE CASTLE," "THE CHILD OF THE CAVE," "THE CHILD OF THE CATACOMBS," "THE CHILD OF THE CHIMNEY-CORNER," "THE CHILD OF THE CHURCH," "THE CHILD OF THE CHURCHYARD," "THE CHILD OF THE CHURCHYARD," "THE CHILD OF THE CHURCHYARD

LITTLE THINGS.

BY ALICE CARY.

Shall we strike a bargain, Pate?
And will there to this agree?
Take whatever things are great,
Leave the little things to me!

Take the eagle, proud and dark,
Broad of shoulders, strong of wing!
Leave the robin, leave the lark,
Tits the little birds that sing.

Take the oak-wood, towering up,
With its top against the skies!
Leave one little acorn cup,
Therein all the forest lies!

Take the murmurous fountain-heads,
Take the river, mixing slow,
But about my garden-beds
Leave the dew-drop, small and low.

Winding waves are fine to view;
Sweet the fountain's silver call;
But the little drop of dew
Holds the sunshine, after all.

Take the sea, the great, wide sea,
White with many a swelling sail!
Leave the little stream to me,
Sliding silent through the vale.

Pooh! will fast theme
In thy granary portion, still,
Tis my little, unpruned stream
Of the meadow, turns the mill.

Take the palace, all sublime,
With its lofty halls and towers;
I am little fond of state,
With its door-yard grass and flowers.

Take the lands, the royal lands,
All with parks and orchards tright!
Leave to me the little lands,
Clinging closely moss and night.

Ah, for once be kindly, Fate,
To my harmless plan agree;
Take whatever things are great,
Leave the little things to me!

THE ATTORNEY'S PLOT;

The Secrets of the Marquis and the Baronet.

By PROF. WM. HENRY PECK.

CHAPTER XIX.

THE RUNDOWN OF THE MARQUIS.

We have now followed the events recorded we would, the fortunes of Eveline Ulster from the moment she entered, or rather was imprisoned, in the turret-chamber, up to the moment when Major Hark Varly left the old Ulster Manor.

Nearly all of that time, over two hours, had been consumed by Eveline in recalling memories connected with her fathers, and the plans in which she found herself imprisoned after an absence of ten years; and, as recorded in the last chapter, she had barely begun to make use of those recollections when she was interrupted by what seemed to her, and may seem to the reader, the miraculous appearance of Captain Hugh De Lisle.

But before explaining this unexpected appearance of that gentleman, it is necessary that we should return to the study of Ralph De Ulster, where we left the young officer very impressively or resoundingly in the coming concealed for a time longer, as he saw plainly that the baronet desired the immediate presence of some one.

That one, as the reader has learned, was Lady Matilda.

Sir Alrick, on parting with Major Varly, had struck his entry-bell four sharp blows, a signal well understood by Clement Edmund that Sir Alrick imperatively demanded the immediate presence of Lady Matilda.

Lady Matilda, though summoned, did not appear instantly, and Sir Alrick again struck the entry-bell.

This time he struck it but once, and very softly, so softly that its note was not heard by Clement. It was heard, however, and very distinctly, by John Redfoot, who was at the foot of the stairs leading up to the door opening into the baronet's study was situated.

John Redfoot responded to the signal of the baronet instantly, who said to him, after carefully closing the door:

"Did you see the person who came in as you left the room with Major Varly?"

"Major Hark Varly, sir?"

"So you know him?"

"By sight, sir. Saw him when I was with my lady in London."

"You know where to find Ross Chaffton, no doubt. I have heard that he cannot be found in the neighborhood. But you are an honest man now, and that is fortunate for Major Hark Varly, who has a message of good will for him. You might for a ride from the Manor to Enderby borough. If you and Ross Chaffton were once friends, and I take much interest in Major Varly, if you think you could get him reconciled to the highwayman, he might not molest the major on his way to Chesterhaven."

"Ross Chaffton, sir, used, in his young days, to ride a great deal in this section of the neighborhood, Sir Alrick," replied Redfoot, gruffly, and hesitating a little before he spoke, as his eyes glanced askance at his master. "I has no doubt John Redfoon could find him in half an hour."

"Half an hour! By that time he may have not only waylaid the major, but even have knocked him on the head for all the baronet. "Rascal, I have stood between you and the gallows for those deeds more than once. Now Ross Chaffton is not far from the Manor, for some of the servants and workmen say they saw him lurking about the Park. Perhaps you and he have been plundering and murdering about the Manor."

"No, Sir Alrick. I swear I am faithful to you. Ross Chaffton is in the vicinity, but not for burglary. Does your honor know who he be is?"

"He is a highwayman. That is all I know of him, and I know that only from report."

"Your honor has known him, I mean, may have heard of a lady—she was a cousin of the late Marquis of Galsworthy—by name Ann Jarles."

"Anne Jarles!" exclaimed the startled baronet, amazed at hearing this name—a name which had been flying about his ears for hours, after having been dead to him nearly quarter of a century. "What of her? That has Ross Chaffton to do with her?—but in the meantime, while you are stupidly gossiping Ross Chaffton may harm the major.——"

"No danger of that, Sir Alrick. Ross Chaffton and Major Hark Varly are not simply acquaintances—they are friends."

"Friends!"

"Yes, sir, as much as gamblers ever are to each other. I used to see them together in London, and the major's influence protected Chaffton from arrest. I was about to tell you, sir, that Ross Chaffton is the man with whom Miss Anne Jarles eloped some twenty-four years ago."

"Ah," said Sir Alrick, again startled. "I remember that she fell in love with a fellow from London and disappeared with him. So the highwayman is that man."

"The same—and a very deep fellow too. A friend, in some sort, of Mr. Hassul Wharle, they say."

"Good heaven!" thought the baronet. "And I was about to put a dark piece of business into the hands of a man who has been a friend of Anne Jarles, and may be yet—and who is the friend of Hark Varly and Hassan Wharle."

John Redfoon eyed the amazed and bewildered baronet very keenly, and apparently having made up his mind to a fixed course of action, advanced and said:

"Sir Alrick, you have been my friend when others deserted me. You saved my life, and I swore then that if ever I had a chance to serve you I would do it. You saw me stare and perhaps change color when I saw Mr. Hassul Wharle here to-night."

"I noticed it particularly," replied Sir Alrick. "You said you did not know him."

"I lied, Sir Alrick," said Redfoon, bluntly. "That man and his gentlewoman, old Annie Jarles——"

"What! He is the grandson of the father of Anne Jarles?" interrupted Sir Alrick, and shudderting one, for here seemed corroboration of Hassan Wharle's claims.

"Yes, Sir Alrick. He and his grandfather tried to have me hanged because I would not keep secrets for them. They suspected that I would not keep secret what I suspected—your honor remembers? About Captain Hugh De Lisle?"

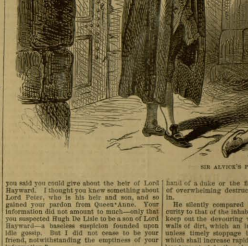

SIR ALRICK'S PROPOSITION.

"Yes, that you had reason to believe him to be a son, legitimate or illegitimate, of Lord Hayward," replied the baronet.

"At any rate," resumed Redfoon, "they resolved to have me out of the way——"

"Out of the way of what?"

"Heaven knows, and no doubt the devil also," replied Redfoon, "for I do not. Some deep plot they had in view, or, mayhap, already afoot. They managed to have me arrested for some mischiefs I had done years before—had me convicted, but would have had me hanged only for you."

"Yes, I pledged you my intercession with the Queen, in return for certain information which you said you could give about the heir of Lord Hayward. I thought you knew something about Lord Peter, who is his heir and son, and so gained your pardon from Queen Anne. Your information did not amount to much—only that you suspected Hugh De Lisle to be a son of Lord Hayward—a baseless suspicion founded upon little gossip. But I did not cease to be your friend, notwithstanding the emptiness of your information."

"It was not so empty," thought John Redfoon, "but that it made you very anxious. Hugh De Lisle until you had him shot."

"But go on, Redfoon, and explain what you meant by saying that you have sworn to serve me if ever a chance came up."

"I mean that I had when I said that I owed you my life, and would pay the debt. I have also said that I did not know that you had an enemy."

"And how do you know that Mr. Hassan Wharle is my enemy now?"

"If he is not your enemy, Sir Alrick, or rather if you do not know him to be your enemy," replied Redfoon, gruffly, "it is time that you were. I hear some one coming, and can say no more. But you need send me no word to woo Ross Chaffton not to molest Hark Varly, Sir Alrick. Be my friend, and I will be sure I do not know what they have afoot.—I mean Ross Chaffton, Hark Varly, Hassan Wharle, Anne Jarles, and others of the plot you are set against it—provided, Sir Alrick, you will be my friend in the matter. But I see some one for them—and every woman of them too," added John Redfoon to himself.

Sir Alrick was greatly pleased by this voluntary, and, as he imagined, hearty offer of the baron's services. He needed a during, desperate and unscrupulous friend, and it would be just needed one in all his life.

John Redfoon and he had become acquainted little over a year before we introduced them to our readers reader, and in a manner not unusual strange, as follows:

Sir Alrick Ulster, then one of Marlborough's generals, being in London on business connected with the army, received letters which called return to the Continent when a message was brought to him, stating that he was wanted in reference of death in Newgate prison desired to see him as soon as he could, intimating that he was needed one in all his life.

John Redfoon and he had become acquainted little over a year before we introduced them to our readers reader, and in a manner not unusual strange, as follows:

Sir Alrick Ulster, then one of Marlborough's generals, being in London on business connected with the army, received letters which called return to the Continent when a message was brought to him, stating that he was wanted in reference of death in Newgate prison desired to see him as soon as he could, intimating that he was needed one in all his life.

Sir Alrick, ever suspicious, as men are who have led dark and conspiring lives, hastened to the cell of the condemned prisoner, and was surprised to recognize in the fettered prisoner a man who had once held the stirrup of the steed he mered marquis graves before—in fact, John Redfoon, who had been a lieutenant of the wealthy nobleman.

The sudden confronting of this man, whom he had not seen for years, and the fact that he had seen so intimately connected with the one whose blood was upon his hands, so startled the guilty baronet that he trembled, and was asserted from when John Redfoon, raising himself from his bed of straw, said:

"Sir Alrick, I have sent for you to speak of something that happened more than a year in the Tangle of Osborn Park. But I will not speak a word of it—not to you, though I may do others —so long as the sentence of death hangs over my head."

Having said this John Redfoon threw himself upon his face in his bed of straw, and refused to notice the baronet any more.

Terribly startled by these ominous words of the condemned felon, Sir Alrick, who knew his great influence with Queen Anne, began to see remembered the love or her dead son, Prince Eustache, had borne for him, hastened to the governor or private secretary of his Majesty, to ask that John Redfoon, convicted of robbery and other high misdemeanors, might be pardoned.

Queen Anne, who respected the warlike baronet highly, and who remembered too the memory of her dead son, granted his urgent request, which he presented in person.

"John Redfoon, I firmly believe, is innocent of every charge under which he is condemned. He is a former servitor of my deadly-beloved friend, the unfortunate Marquis of Galsworthy, and I fervently pray your majesty to exercise the royal prerogative of full and complete pardon in his favor. I will, in my own person be responsible for his future good conduct."

Nothing less than the terror of guilt had led stern Sir Alrick to urge this request upon the good-natured Queen. He knew very well that, as John Redfoon was a condemned felon, nothing that he could say would be admitted as evidence against Sir Alrick Ulster; yet he knew very well that the reputation he had gained was hollow and worm-eaten—a crevice once made in the bulwark of his fame, no matter how small, or whether made by the hand of a duke or the finger of a felon, a tide of overwhelming destruction would soon rush in.

He silently compared his greatness and security to that of the inhabitants of Holland, who keep on the outside the waves of the sea with walls of dirt, which an insect may pierce, and, unless timely stopped by human skill, a jet which shall increase rapidly into a fierce, resistless inundation."

He obtained the pardon of John Redfoon, though he secretly believed that he was a wicked wretch, justly condemned to infamous death, and received the gallows into him his own household.

John Redfoon, in return for this kindness,—though John Redfoon was shrewd enough to know that Sir Alrick had some deep motive for saving his life,—became his devoted friend.

This something, Redfoon had said, was all he knew, and he really knew nothing, he said truly, suspected, nor did it have anything to do with the death of the surgeon.

John Redfoon, free and pardoned—no longer in Newgate prison—fell back upon the good dream of his life. What that great dream was revealed to be told. He had his hopes, his hates, his ambitions as well as Sir Alrick. They were chiefly bent on one object by a longer period; but they had not been; and, with a condemned life, the late felon sternly resolved to aid Sir Alrick in some of his plans.

So when the baronet pressed him for a full friend in the matter, he answered in general words:

Sir Alrick, I have sent for you to speak of something that happened years ago in the Tangle of Osborn Park. But I will not speak a word of it—not to you, though I may to others —so long as the sentence of death hangs over my head."

But Sir Alrick, needing a person near him, blessed with the eyes of a hawk and the ears of a fox, and the tongue of a serpent, to whom he could resort to the Continent when a message was brought to him, stating that he was wanted in reference of death in Newgate prison desired to see him as soon as he could, intimating that he was needed one in all his life.

Sir Alrick, ever suspicious, as men are who have led dark and conspiring lives, hastened to the cell of the condemned prisoner, and was surprised to recognize in the fettered prisoner a man who had once held the stirrup of the steed he mered marquis graves before—in fact, John Redfoon, who had been a lieutenant of the wealthy nobleman.

The sudden confronting of this man, whom he had not seen for years, and the fact that he had seen so intimately connected with the one whose blood was upon his hands, so startled the guilty baronet that he trembled, and was asserted from when John Redfoon, raising himself from his bed of straw, said:

"Sir Alrick, I have sent for you to speak of something that happened more than a year in the Tangle of Osborn Park. But I will not speak a word of it—not to you, though I may to others —so long as the sentence of death hangs over my head."

Having said this John Redfoon threw himself upon his face in his bed of straw, and refused to notice the baronet any more.

Terribly startled by these ominous words of the condemned felon, Sir Alrick, who knew his great influence with Queen Anne, began to see remembered the love or her dead son, Prince Eustache, had borne for him, hastened to the governor or private secretary of his Majesty, to ask that John Redfoon, convicted of robbery and other high misdemeanors, might be pardoned.

Queen Anne, who respected the warlike baronet highly, and who remembered too the memory of her dead son, granted his urgent request, which he presented in person.

"John Redfoon, I firmly believe, is innocent of every charge under which he is condemned. He is a former servitor of my deadly-beloved friend, the unfortunate Marquis of Galsworthy, and I fervently pray your majesty to exercise the royal prerogative of full and complete pardon in his favor. I will, in my own person be responsible for his future good conduct."

Nothing less than the terror of guilt had led stern Sir Alrick to urge this request upon the good-natured Queen. He knew very well that, as John Redfoon was a condemned felon, nothing that he could say would be admitted as evidence against Sir Alrick Ulster; yet he knew very well that the reputation he had gained was hollow and worm-eaten—a crevice once made in the bulwark of his fame, no matter how small, or whether made by the

"Yes, that you had reason to believe him to be a son, legitimate or illegitimate, of Lord Hayward," replied the baronet.

"At any rate," resumed Redfoon, "they resolved to have me out of the way——"

"Out of the way of what?"

"Heaven knows, and no doubt the devil also," replied Redfoon, "for I do not. Some deep plot they had in view, or, mayhap, already afoot. They managed to have me arrested for some mischiefs I had done years before—had me convicted, but would have had me hanged only for you."

"Yes, I pledged you my intercession with the Queen, in return for certain information which you said you could give about the heir of Lord Hayward. I thought you knew something about Lord Peter, who is his heir and son, and so gained your pardon from Queen Anne. Your information did not amount to much—only that you suspected Hugh De Lisle to be a son of Lord Hayward—a baseless suspicion founded upon little gossip. But I did not cease to be your friend, notwithstanding the emptiness of your information."

"It was not so empty," thought John Redfoon, "but that it made you very anxious. Hugh De Lisle until you had him shot."

"But go on, Redfoon, and explain what you meant by saying that you have sworn to serve me if ever a chance came up."

"I mean that I had when I said that I owed you my life, and would pay the debt. I have also said that I did not know that you had an enemy."

"And how do you know that Mr. Hassan Wharle is my enemy now?"

"If he is not your enemy, Sir Alrick, or rather if you do not know him to be your enemy," replied Redfoon, gruffly, "it is time that you were. I hear some one coming, and can say no more. But you need send me no word to woo Ross Chaffton not to molest Hark Varly, Sir Alrick. Be my friend, and I will be sure I do not know what they have afoot.—I mean Ross Chaffton, Hark Varly, Hassan Wharle, Anne Jarles, and others of the plot you are set against it—provided, Sir Alrick, you will be my friend in the matter. But I see some one for them—and every woman of them too," added John Redfoon to himself.

Sir Alrick was greatly pleased by this voluntary, and, as he imagined, hearty offer of the baron's services. He needed a during, desperate and unscrupulous friend, and it would be just needed one in all his life.

John Redfoon and he had become acquainted little over a year before we introduced them to our readers reader, and in a manner not unusual strange, as follows:

Sir Alrick Ulster, then one of Marlborough's generals, being in London on business connected with the army, received letters which called return to the Continent when a message was brought to him, stating that he was wanted in reference of death in Newgate prison desired to see him as soon as he could, intimating that he was needed one in all his life.

Sir Alrick, ever suspicious, as men are who have led dark and conspiring lives, hastened to the cell of the condemned prisoner, and was surprised to recognize in the fettered prisoner a man who had once held the stirrup of the steed he mered marquis graves before—in fact, John Redfoon, who had been a lieutenant of the wealthy nobleman.

The sudden confronting of this man, whom he had not seen for years, and the fact that he had seen so intimately connected with the one whose blood was upon his hands, so startled the guilty baronet that he trembled, and was asserted from when John Redfoon, raising himself from his bed of straw, said:

"Sir Alrick, I have sent for you to speak of something that happened more than a year in the Tangle of Osborn Park. But I will not speak a word of it—not to you, though I may to others —so long as the sentence of death hangs over my head."

Having said this John Redfoon threw himself upon his face in his bed of straw, and refused to notice the baronet any more.

Terribly startled by these ominous words of the condemned felon, Sir Alrick, who knew his great influence with Queen Anne, began to see remembered the love or her dead son, Prince Eustache, had borne for him, hastened to the governor or private secretary of his Majesty, to ask that John Redfoon, convicted of robbery and other high misdemeanors, might be pardoned.

Queen Anne, who respected the warlike baronet highly, and who remembered too the memory of her dead son, granted his urgent request, which he presented in person.

"John Redfoon, I firmly believe, is innocent of every charge under which he is condemned. He is a former servitor of my deadly-beloved friend, the unfortunate Marquis of Galsworthy, and I fervently pray your majesty to exercise the royal prerogative of full and complete pardon in his favor. I will, in my own person be responsible for his future good conduct."

Nothing less than the terror of guilt had led stern Sir Alrick to urge this request upon the good-natured Queen. He knew very well that, as John Redfoon was a condemned felon, nothing that he could say would be admitted as evidence against Sir Alrick Ulster; yet he knew very well that the reputation he had gained was hollow and worm-eaten—a crevice once made in the bulwark of his fame, no matter how small, or whether made by the

"Yes, that you had reason to believe him to be a son, legitimate or illegitimate, of Lord Hayward," replied the baronet.

"At any rate," resumed Redfoon, "they resolved to have me out of the way——"

"Out of the way of what?"

"Heaven knows, and no doubt the devil also," replied Redfoon, "for I do not. Some deep plot they had in view, or, mayhap, already afoot. They managed to have me arrested for some mischiefs I had done years before—had me convicted, but would have had me hanged only for you."

"Yes, I pledged you my intercession with the Queen, in return for certain information which you said you could give about the heir of Lord Hayward. I thought you knew something about Lord Peter, who is his heir and son, and so gained your pardon from Queen Anne. Your information did not amount to much—only that you suspected Hugh De Lisle to be a son of Lord Hayward—a baseless suspicion founded upon little gossip. But I did not cease to be your friend, notwithstanding the emptiness of your information."

"It was not so empty," thought John Redfoon, "but that it made you very anxious. Hugh De Lisle until you had him shot."

"But go on, Redfoon, and explain what you meant by saying that you have sworn to serve me if ever a chance came up."

"I mean that I had when I said that I owed you my life, and would pay the debt. I have also said that I did not know that you had an enemy."

"And how do you know that Mr. Hassan Wharle is my enemy now?"

"If he is not your enemy, Sir Alrick, or rather if you do not know him to be your enemy," replied Redfoon, gruffly, "it is time that you were. I hear some one coming, and can say no more. But you need send me no word to woo Ross Chaffton not to molest Hark Varly, Sir Alrick. Be my friend, and I will be sure I do not know what they have afoot.—I mean Ross Chaffton, Hark Varly, Hassan Wharle, Anne Jarles, and others of the plot you are set against it—provided, Sir Alrick, you will be my friend in the matter. But I see some one for them—and every woman of them too," added John Redfoon to himself.

Sir Alrick was greatly pleased by this voluntary, and, as he imagined, hearty offer of the baron's services. He needed a during, desperate and unscrupulous friend, and it would be just needed one in all his life.

John Redfoon and he had become acquainted little over a year before we introduced them to our readers reader, and in a manner not unusual strange, as follows:

Sir Alrick Ulster, then one of Marlborough's generals, being in London on business connected with the army, received letters which called return to the Continent when a message was brought to him, stating that he was wanted in reference of death in Newgate prison desired to see him as soon as he could, intimating that he was needed one in all his life.

Sir Alrick, ever suspicious, as men are who have led dark and conspiring lives, hastened to the cell of the condemned prisoner, and was surprised to recognize in the fettered prisoner a man who had once held the stirrup of the steed he mered marquis graves before—in fact, John Redfoon, who had been a lieutenant of the wealthy nobleman.

The sudden confronting of this man, whom he had not seen for years, and the fact that he had seen so intimately connected with the one whose blood was upon his hands, so startled the guilty baronet that he trembled, and was asserted from when John Redfoon, raising himself from his bed of straw, said:

"Sir Alrick, I have sent for you to speak of something that happened more than a year in the Tangle of Osborn Park. But I will not speak a word of it—not to you, though I may to others —so long as the sentence of death hangs over my head."

Having said this John Redfoon threw himself upon his face in his bed of straw, and refused to notice the baronet any more.

Terribly startled by these ominous words of the condemned felon, Sir Alrick, who knew his great influence with Queen Anne, began to see remembered the love or her dead son, Prince Eustache, had borne for him, hastened to the governor or private secretary of his Majesty, to ask that John Redfoon, convicted of robbery and other high misdemeanors, might be pardoned.

Queen Anne, who respected the warlike baronet highly, and who remembered too the memory of her dead son, granted his urgent request, which he presented in person.

"John Redfoon, I firmly believe, is innocent of every charge under which he is condemned. He is a former servitor of my deadly-beloved friend, the unfortunate Marquis of Galsworthy, and I fervently pray your majesty to exercise the royal prerogative of full and complete pardon in his favor. I will, in my own person be responsible for his future good conduct."

Nothing less than the terror of guilt had led stern Sir Alrick to urge this request upon the good-natured Queen. He knew very well that, as John Redfoon was a condemned felon, nothing that he could say would be admitted as evidence against Sir Alrick Ulster; yet he knew very well that the reputation he had gained was hollow and worm-eaten—a crevice once made in the bulwark of his fame, no matter how small, or whether made by the

"Yes, that you had reason to believe him to be a son, legitimate or illegitimate, of Lord Hayward," replied the baronet.

"At any rate," resumed Redfoon, "they resolved to have me out of the way——"

"Out of the way of what?"

"Heaven knows, and no doubt the devil also," replied Redfoon, "for I do not. Some deep plot they had in view, or, mayhap, already afoot. They managed to have me arrested for some mischiefs I had done years before—had me convicted, but would have had me hanged only for you."

"Yes, I pledged you my intercession with the Queen, in return for certain information which

trodon, though wherever was without began to strike against the door violently.

"The broken grating!" cried Eraline, in a guarded tone, yet sensitive, as the patient at the latticed iron work, suspended from the window by a single hinge, fell to the floor of the dungeon.

Hugh De Lisle, with admirable presence of mind, replied:

"Say that the thunder shook it loose. I will remain concealed."

He disappeared from the window at he spoke, leaving the broken grating hanging within the room.

"Usher the door!" commanded the harsh voice of the himself.

"Yes, or we will have it battered down!" cried a shorter voice, which Eraline recognized as Lazy Matilda's.

"I will be is no hurry to admit you," thought Eraline. "Certainly, I have no desire for your company."

"Will you usher the door" again demanded the harsher—showing that he was not with a view upon the door with the heavy key of the massive lock.

The door was long to close outwards, but Sir Malcolm had screwed upon it a heavy bracket of iron, through which the stout oaken bar was passed; and as the order to have the door secured had the door frame several inches, it was impossible for any one to have an entrance without tearing the door from the brackets, or by beating and cutting it down.

To force an entrance would require at least half an hour's hard work, even with axes.

"I pray you, Miss Eraline, admit us. We come as friends, to restore you to freedom." said a third voice—a very rich and tuneful voice, too, but not having that quick and sharp and decisive ring so remarkable in the voice of Hugh De Lisle.

Eraline started as she heard this voice, and mentally exclaimed:

"Ah, that is Lord Peter! Now, what can he wish?" Why is he among them?

"Who is there?" whispered Hugh De Lisle, reappearing at the window, and speaking himself only opposite to the door.

"Sir Alvick, Lazy Matilda, and Lord Peter," replied Eraline.

And as her back was towards the door, but she spoken much louder, those without would not have heard her voice.

"Ah, I fear they have come to force you into an immediate marriage with Lazy Matilda," said De Lisle, as his eyes flashed with a suddenly conceived and daring resolution.

"Eraline Usher," again exclaimed the baronet. "I command you to admit me and my friends instant, under pain of my severe displeasure."

And here it may be well to explain that the existence of Sir Alvick, Lady Matilda and Lord Peter, before the door of the prisoner's dungeon.

When Sir Alvick and Lady Matilda hurried from the baronet's study, they immediately their steps towards the library. Lady Matilda was literally dragging on by he was so agitated, and he insinuating to her that she must not be heard before the library door, when he asked:

"Lord Peter is within the house?"

"He is, and very anxious to see you."

"Very well. I will be with you and him in a moment," replied the baronet, hurrying away.

Lady Matilda, surprised at the ghastly pallor of his face and the fierceness of his eyes, opened the door, and entered the library, followed by her son, Lord Peter.

Sir Alvick, after leaving Lady Matilda at the door of the library, hurried through the hall to the prisoner's cell, and, without pausing to knock at the door outside, he turned the key, unlocked and unbolted it, and entered the inner—the prisoner's cell.

The square orifice of stone was filled round for the temporary confinement of accused persons, until Sir Alvick could make inquiries of his absence some or his absence some deputy official, made out their transfer and committal to the county jail in Chesterbrough.

The reader will remember that in Chapter IX. of our story, Sir Alvick, in beginning his interview with Major Hardy, said to the latter:

"One arrested for murder, to-day, is now in confinement in Usher-Manor-House."

The person to whom the baronet referred had been arrested at a late hour of the day, and, in preparation to an examination upon a charge of murder, was confined in the outer cell.

There should have been a guard at the door of the cell, and he should have secured to find two men there. The violence of the storm, no doubt, had made the sentinel seek shelter in the guard-room, and he had retired to rest the time. Sir Alvick was not aware that there was to be an officer. You can ascertain that, also, at a subsequent time. He had not ascertained that, and if he has already deported, you can not him off by a straight answer to you know that no regular road curves. If you encounter him, do so by your guard, and he will be seized, put in close storm, and desperately dark. The road is unfamiliar to him, and he must be compelled to find you need a horse, here is a key to my stables—take that key in hand, and you can get one there. Here is a purse to aid you to escape from England—no, I will keep the purse, as I may have occasion to use it. Here is gold—twenty pounds! Take it, and fly! Fly, or you will be thrown into the hand of Old Chine.

"If you are again arrested on that it is not for the murder of Sir Alvick, and accounts with Major Hardy.

"I have no weapons, Sir Alvick."

"A desperate man can find a weapon anywhere. You need nothing better than a handful of dirt with which to blind the eyes of the keepers. There are very foolish to use your knife.

"Ah, you saw all!"

"I saw all, Old Chine. But I have my hates as well as you, and I am not the one to betray you. Now, I wished to see you, Mrs. Thorne. Can I do anything for you?"

Eraline turned her eyes on him, and with some bitterness, replied:

"Yes, you may do much for me, if you have the mind, he came to the bedside, sat down, and now you can release for which you have the power. I will not ask you to release me, for that the only thing I could do to please you. I will not ask you to restore to you the freedom of which I had conspired with Major Hardy to deprive you.

"Agnes, do not let us harply reproaches now," said Sir Alvick, in a tone of pain. "I have done wrongs, and mine against you have also been great. I have been cruel to you, and I have said and done many things that if I were not my self I would be ashamed of."

"It is true, Walter," spoke on Mrs. Thorne, as if unconscious that she was addressing him by one into our most solemn mood, but in those days of trial, I have learned to think that I am not enough to relieve that my passion must in time be subdued, and I will not be overcome by my nature, and I have been bitterly punished for my sins. I have been taught that God is a just, a stirred disgust when I hoped for love; but all that is past, and I wish to never to think of it. Beneath your harshness, all that was soft and kind in your nature, I have known, and I guess that, and for hand—in fairness for injustice—pardon me."

Agnes paused, exhausted by speaking, and Sir Alvick replied, in a low tone:

"Then why refer to it now, Mrs. Thorne? I have not come here for the purpose of a discussion. I am not a better man for the excavations of the past, and I have not expected to get in this hour to be exchange forgiveness; if it is that you desire so much."

"Yes, sir," was the quiet response. "I sent for you that to speak of myself, but of my daughter. Forgive me, also in my child; think of her only as you, and try to be kind to her when I am gone. I have done what I could for her, but she will be alone, and I entreat you, for the sake of your wife, remembered faithful friend."

There glanced towards the bowed head of Mary, and slowly and

"I shall not forget her."

Something else why you should deem this charge necessary, Agnes. So long as my daughter is obedient to my wishes, I shall do for her all that she can reasonably expect. I hope that assurance soothes you."

Mrs. Thorne sighed heavily, and closed her eyes as if moments here her sorrow and as if in prayer, and then, with sudden strength, she raised herself, from her reclining position, and with feverish energy, replied:

"And is that all you will say to me even in this supreme hour? Yet why should I have hope? Have you from you, Walter, in a less degree, that you shrink from your own child because she has sinned less. Well, be it so, Walter Thorne, but retribution is preparing for you. With the clear vision sometimes vouchsafed to the dying, I see the future unrolling as a scroll before me, and I see that in your turn, you will be tortured by an unrequited affection. You will love to madness a woman who will only give you the ashes of the dead heart consumed by your own treachery. I know that you will again seek my friend, and she—yes, she, will scorn you. She promised to be my long ago, and she is not one to forget a pledge she has once given. But she will have no love for you poor May, and my dueling will be cast out from the home, from her inheritance. I see it all. I can comprehend the workings of destiny in the future, and they will be fatal to the only object of my care."

The words had this passionate calm, and she felt back exhausted on the breast of the weeping girl.

With sombre laughtiness her husband replied:

"It seems to me, Agnes, that you but seek to open a gulf between my daughter and myself. Why not, in your dying moments, bless me, and your life, to implant in her mind distrust of me? I am not a priestess, and can pledge you to no like may surely trust to render her future safe and happy. As to your fortune, that I am not ambitious in which I have no faith. Claire I have never heard from since the day I left Ash Dighy's protection, and if I were inclined to seek her, I should not know where she is to be found. If I could find her, I would compel her to return to me, and restore the vows that were so cruelly broken. I will not deny to you that I love my child, and that I wish to see and find. I have fasted for it long enough, and my heart is hungry for the sympathy and companionship it could not find in my union with you. I could find that only in Claire, and I will seek for through the world, and try to make her happy. Now, Agnes, I intend that you shall have little hope of being able to do so now. Seventeen years of absence are not to be wiped out a pair of darkness and forgetfulness which it will give her pleasure to penetrate; even if I succeeded in finding her, she might refuse to forgive me for the wrongs of the past."

Mrs. Thorne muttered with falling breath—

"Yes, you will not forgive—she will not avenge—"

Her voice sunk away in a long drawn breath, and Mary uttered a cry of anguish.

"Mother, you will not forgive—she will not avenge—"

Her voice sunk away in a long drawn breath, and Mary uttered a cry of anguish.

"Mother, you will not forgive—she will not avenge—"

Her father arose, and gloomily looked down upon the face on which the shadows of death were rapidly setting. He took the nerveless hand in his own, and, with a touch of kind feeling, said:

"I forgive you, Agnes, for the bitter past. If I am hard, remember that you have made me so. I have loved my child with a passion that drives for me a future more intolerable than my past. Farewell!"

He dropped the hand.

"I do not exult in it; but it will come to you. Remember my words, and act to their fulfillment; this is all I have to say. Come, Mary, we will leave her to her last communion."

Her daughter bent over her, but her lips met not her mother's cheek; her last words fell had passed away, and the poor girl sank fainting upon the floor.

With a faint feeling of compunction Thorne raised his daughter, stood gloomily upon the dead, and the living, and then raised the unconscious girl in his arms, bore her from the apartment, and the attention she required gave him the relief from the scene which he had come in, and after examining his patient, decided that he was not disposed so take up a new burden in the moment of his release. He could not, however, long gaze such orders as were necessary, for he would be back as a guard he did not feel. Indeed, the lingering eyes looked upon him to ascertain if he was in a condition to execution. At the end of the day. But his conduct was strictly decorous, and as he was known to be related to the prisoner of his own apartments, into which no one ventured to enter but Mary.

There did not again uncover that haunting face, for Mary, in her agonized comprehension to Mr. Kinnard, withheld him from doing so, though he was not aware that his daughter was thus subject to that long-buried past, and living over in fancy the bitterness and sorrow of love and romance.

Such soon as he love with desperation, hate with a fatal intensity, and his former self, and she who was just gone had only possessed the power to awaken the former in his nature. From at the last, when he would have made an effort to forget the past, he found that it was not possible. Even those made itself cruelly felt, and he had found it impossible to be otherwise than cold and hard, even when she was passing away forever.

Mary, in the agony of her daughter at all, and when he said he only remained in the little apartment with his wife evidently had to join as the guardian of her child's future fortune, and that he would not be with her, and marvelled at the kind of what nature that command was.

"It was something to place May in opposition to her father, I understood that clearly, but I did not do well to come in contact with you, Mr. Kinnard, and I am sorry that I have done so. There shall be no more intercourse between us. Therefore, I will say to you, that I am not the family living ground, and that I am not to speak of myself, but of my daughter. Forgive me, also in my child; think of her only as you, and try to be kind to her when I am gone. I have done what I could for her, but she will be alone, and I entreat you, for the sake of your wife, remembered faithful friend."

There glanced towards the bowed head of Mary, and slowly and

"I shall not forget her."

Something else why you should deem this charge necessary, Agnes. So long as my daughter is obedient to my wishes, I shall do for her all that she can reasonably expect. I hope that assurance soothes you."

Mrs. Thorne sighed heavily, and closed her eyes as if moments here her sorrow and as if in prayer, and then, with sudden strength, she raised herself, from her reclining position, and with feverish energy, replied:

"And is that all you will say to me even in this supreme hour? Yet why should I have hope? Have you from you, Walter, in a less degree, that you shrink from your own child because she has sinned less. Well, be it so, Walter Thorne, but retribution is preparing for you. With the clear vision sometimes vouchsafed to the dying, I see the future unrolling as a scroll before me, and I see that in your turn, you will be tortured by an unrequited affection. You will love to madness a woman who will only give you the ashes of the dead heart consumed by your own treachery. I know that you will again seek my friend, and she—yes, she, will scorn you. She promised to be my long ago, and she is not one to forget a pledge she has once given. But she will have no love for you poor May, and my dueling will be cast out from the home, from her inheritance. I see it all. I can comprehend the workings of destiny in the future, and they will be fatal to the only object of my care."

The words had this passionate calm, and she felt back exhausted on the breast of the weeping girl.

With sombre laughtiness her husband replied:

"It seems to me, Agnes, that you but seek to open a gulf between my daughter and myself. Why not, in your dying moments, bless me, and your life, to implant in her mind distrust of me? I am not a priestess, and can pledge you to no like may surely trust to render her future safe and happy. As to your fortune, that I am not ambitious in which I have no faith. Claire I have never heard from since the day I left Ash Dighy's protection, and if I were inclined to seek her, I should not know where she is to be found. If I could find her, I would compel her to return to me, and restore the vows that were so cruelly broken. I will not deny to you that I love my child, and that I wish to see and find. I have fasted for it long enough, and my heart is hungry for the sympathy and companionship it could not find in my union with you. I could find that only in Claire, and I will seek for through the world, and try to make her happy. Now, Agnes, I intend that you shall have little hope of being able to do so now. Seventeen years of absence are not to be wiped out a pair of darkness and forgetfulness which it will give her pleasure to penetrate; even if I succeeded in finding her, she might refuse to forgive me for the wrongs of the past."

Mrs. Thorne muttered with falling breath—

"Yes, you will not forgive—she will not avenge—"

Her voice sunk away in a long drawn breath, and Mary uttered a cry of anguish.

"Mother, you will not forgive—she will not avenge—"

Her father arose, and gloomily looked down upon the face on which the shadows of death were rapidly setting. He took the nerveless hand in his own, and, with a touch of kind feeling, said:

"I forgive you, Agnes, for the bitter past. If I am hard, remember that you have made me so. I have loved my child with a passion that drives for me a future more intolerable than my past. Farewell!"

He dropped the hand.

"I do not exult in it; but it will come to you. Remember my words, and act to their fulfillment; this is all I have to say. Come, Mary, we will leave her to her last communion."

Her daughter bent over her, but her lips met not her mother's cheek; her last words life

hoped. The antagonism between himself and the wife who had been forced on his acceptance without even beyond the grave, and with a suppressed oath he muttered aloud:

"Ada Digby, indeed! She shall never wear beneath my roof to sustain my daughter in a rebellion against me; to stir up in judgment on me, as she is so fond of doing, 'his that is selfish.'"

Within a gentleman from he gathered up the scattered papers, restored them to the desk from which they had been taken, and sharply rang the bell. When a servant appeared he rapidly said:

"Inform Miss Thorne that I wish to see her in this room."

In a few moments May entered, looking pale and agitated, for such a summons was an unusual thing, and she feared that something unpleasant was about to happen. Thorne pointed to a chair, and brusquely said:

"I have been looking over your mother's papers, and among them I have found a letter addressed to myself. In it she asks me to give you my confidence care, as she had supposed me such a monster as to withhold it, if it is deserved. She has placed you in opposition to me on purpose to produce estrangement between us, and I have sent for you to see if you value my affection sufficiently to make a sacrifice to retain it."

May sunk down upon the seat and endeavored to stifle the rapid pulsations of her heart at this abrupt address. She feared her father much more than she loved him, but the strength and power of resistance he had not calculated on. She feebly replied:

"I would do much to gain your approbation, papa, but I hoped you would respect the vow I made to the dead in the last wishes of my mother. They are sacred to me, papa, and I dare not disobey them."

"So—you are ready to assert your independence of me, are you? but I will yet break you to my will, and show you, as I did that that is gone, that I am master of your fate."

"I promise to do my best to please you, papa; you need have no fear that I shall prove a disobedient daughter to you, even if I do refuse to violate the promise I gave my poor mother when she lay dying; for of course you refer to that."

He angrily said:

"There is but one thing you can do to prove that you understand your duty to me, and that is to comply with the demand I now make to surrender the management of your money to me. I shall waste no words on you—I require you to do this."

May placed her hand over her palpitating heart, and for a few moments words that she formed themselves upon her lips refused to come out. Her father's stern eyes were upon her face, and she shrank before their fiery light. At length she faltered:

"I have every confidence in you, papa, but it is impossible for me to violate the promise I made to the dead. I dare not, even if I bear your displeasure by refusing to do so, for your daughter, sir; I understand my duty toward you, and the possession of my property will not induce me to play the part of a rebellious child. Have confidence in me, and respect the feeling that dictates opposition to your will."

"Confidence! I can have none in the obedience of a girl of your age. It is an insult to me that you set a to assert a right over your money control. Your mother acted thus because she wished to produce dissension between us, but you could have been no other motive for such a proceeding. You are guilty in this instance is of small importance to a man of my fortune; but it is the mind behind it that I see, and I cannot trust you an object of speculation to some needy spendthrift, who may make use of you for this money, knowing that with your hand he can gain possession of it. So I say that I will not be disobeyed."

Am I to understand that you refuse? absolutely and positively refuse?"

She bent her head in assent, and Thorne started from his seat and paced the floor rapidly for many moments. She trembled in the anticipation of a violent outburst of passion, such as he had once before witnessed when addressing her mother; but angry as he was, her father controlled the torrent of feelings within that were ready to burst from his lips. He saw how much the poor girl had suffered from his words, and scarcely able to be out of her bed, and he also felt the assurance that if she possessed any portion of his spirit she would not submit to be trampled on.

Thorne thought it best to try other means to render her to his will, and he at length stopped in front of her, and in measured tones said:

"There is but one way left to rescue from the dangers I foresee for you. Until you have acceded to my demand, I shall decide you from society; you shall live here alone under the strict watch of Mrs. Benson, for I will not be led to play the part of the dunces. You shall visit no one—receive no guests. Our neighbors do not trouble themselves much about us, but if any of them should call, I shall refuse to see or to accept admittance. You will go nowhere but to church, and even there, unless the house-keeper can accompany you. We shall see how you will bear confinement and solitude. I am going away in a few days, to be absent; I do not know how long, but if you are still in your obstinacy and yield to my demand, I will take you to some fashionable place of summer resort myself and give you such advantages as my only child should enjoy. I shall decide you from society here till I find some one to take you off my hands."

May bowed her head and trembled with fear.

"I just wished to your will, sir, though it will be cruel to leave me here with no society at all. Mrs. Benson is not an educated woman, and she is no companion for me. I would rather endure this than will ask my cousin, Ada Digby, to come to me. She is the only person who can be near to me, for she is by my mother's side; and in my present state of feeling I could not will be more agreeable to me than that of younger persons."

"I dare say," he scornfully replied. "But it is not my object to give you a congenial companion. Seclusion is the punishment I have chosen for you, and I would voluntarily ask to come to my house as an inmate. She is a meddlesome woman, and has taken it upon herself to give her opinion on subjects that do not concern her. You may give up hope of having her for your friend, for I will never tolerate her presence near me. If you find the life to which I condemn you intolerable, all you have to do to change it is to notify me of your willingness to comply with the terms I just now stated."

"Oh, papa! I shall die in this solitude!" exclaimed May. "If my course is not permitted to come to me, I entreat that you will place me in a good boarding-school where I can complete my imperfect education."

"And have a notification sent to me from the principal in a few months, that you have eloped with some popinjay," he sardonically replied.

"No, thank you, Miss Thorne; I shall not place you in the way of such a temptation as that. To allow you to go forth into the world on any terms would defeat the object I have in view. Your education is certainly not what it should be, but if I find you unmanageable, I shall employ a private teacher who will be up to your levels. I will hold the disposal of your fate in my own hands, and the effort made by you to mother to place it beyond my control."

"Oh, papa! my mother has been most intentional, nor have I a thought that is in opposition to your wishes. Only—only let me plead for some desolate child, and I will do all that is possible to please you."

Mr. Thorne inflexibly replied:

"I ask but one thing of you. Grant that and there will be no cause of disagreement between us. The slightest settlement made by your late mother should not stand in opposition to the will of your living parent."

May clasped her hands over her brow, and mentally asked for strength to combat this trial well. To father sat silently watching her, believing that she was about to yield to his wishes, struggle for composure, she firmly replied:

"I cannot do this, sir. Mr. Somers would haunt me if I complied with your demand. I shall prove placed in a cruel position, but I must do what I believe to be right."

Finding her so unyielding, Mr. Thorne burst forth in a torrent of bitter words which the girl could not express. He forgot all he had lately borne, or was reckless of it, for while Thorne was under the influence of passion his rage when it mastered him. The pale girl before him was the only creature present on whom he heeded her not, and as she attempted to rise from her seat she was sternly ordered to keep it.

He almost spurned her from him, as he contemptuously exclaimed:

"Pining, sentimental fool! with no strength either of body or mind! It is enough to turn a sick brain to witness it. You are unworthy to bear with us this girl and her mother. I am rid of one, thank Heaven! and I will not remain to take the other off my hands as soon as possible."

His daughter had sunk down from fatigue and exhaustion, but her senses had not entirely deserted her, and she heard and understood all his cruel words. She made an effort to raise herself, but sank back powerless again.

A servant answered it so promptly as to indicate that he had been on the watch, somewhere in the vicinity of the library. He entered the room, and sternly said:

"Assist Miss Thorne to her room, and tell Mrs. Benson that I wish to see her immediately."

The girl offered her hand to her young mistress, and aided her to rise. May turned her agitated face toward her father, and as he made his moved as if trying to syllable words, but his imperious manner forbade interference.

"Go to your apartment, and remain there. I wish to hear nothing more from you at present," nor will you see me again while I remain here, unless you bend your stubborn will to mine."

A faint gleam of color came into her pallid face, and the flash of fire from her eyes told of his own for a single instant, showed him that a feeling of resistance was aroused in the one he loves girl which he would find it very difficult to conquer. May closed her eyes, and silently walked without assistance toward the door.

As it closed on her, her father muttered:

"There was a flash of the Thorne spirit, but it won't do with me. I will admit a pride in the pretty girl that I am her master. I almost wish I had nothing else to bestow upon—for under the wisdom of this money is to use her now—but I have only to spend the interest of it, and I will be rich beyond my wildest dreams. I will not be opposed in this matter, and I have only to bring your vigilance what I can away. I believe you have all your self-will in you, and with the money he brought with him to his second wife, he purchased a large estate in Maryland. The daughter married, and removed with her husband to South Carolina, and her brother remained on the paternal acres as the master of slaves. He was said to be a wild and dissipated life, and, when he died, his widow and son were left in the midst of ruin by one of his magnificent fortunes. The mother was a woman of strong mind and character, and she saw in her young son the germs of many of the vices which had ruined his father. She sacrificed all to him a thorough education, and afterward by his diligence in the profession he had chosen he gained a competency. The elder Mr. Thorne became a distinguished and successful lawyer; married a wealthy lady, and was considered a prosperous and happy man; and shortly after he was left a widower, he married the wife with her on a visit to Cuba, he received a residence in the city of New York.

His wife died in the second year of their union, leaving a son, who, like his ancestors, showed the most decided traits of character, and not permitting any one to thwart his will, or to deprive the person who had crossed his path.

The musings of Thorne on this family history were interrupted by the entrance of Mrs. Benson instant it opened, and a stout, middle-aged woman, with sharp, prominent features, came in.

She smiled, courtesied, and her employer pointed to a chair, and said:

"Sit down, if you please, Mrs. Benson; I wish to speak with you on business."

The housekeeper spread out her black shirts, and prepared herself to listen to what she had to say. She was a sharp, inquisitive-looking woman, with black eyes and a keen nose; her mouth had a disagreeable expression, but the lips were red and full, and her complexion still fair and blooming. Mr. Benson's wife had been recommended by Mrs. Digby, and her own department, she was an unrivaled manager. She fully understood her duties, and had stood very little in awe of the man who made all the rest of the household tremble around him.

Finding that Mr. Thorne did not speak at once, Mrs. Benson demurely said:

"I hopes, sir, that nothing sad gone wrong with Miss Thorne, for she is a sweet young creature to the very best of my debility, Mr. Thorne."

The housekeeper's employer was not at all familiar to him to stitch a smile, though the heavy frown father May will remain to have no pet replied:

"You are a jewel of a manager, Mrs. Benson, and I am perfectly satisfied with all you have done. I understand you hitherto to show you the confidence I have in you, by entrusting you with the control of my daughter during my absence. I shall be away some time, and I wish you to keep a strict watch over May every day of her illness.

The woman looked surprised. She said:

"I will do whatever you remand, sir, but I hardly think Miss May will remain to have no pet over her."

"Of course you are ready to obey my orders, but then concern whom they may; and is it you who are not to result your vigilant care over your charge while I am gone. Miss Thorne and myself have had a misunderstanding, which will prevent my seeing her for a few days. Your attention is certainly not what it should be, but if I find you unmanageable, I shall employ a private teacher who will be up to your levels. I will hold the disposal of your fate in my own hands, and the effort made by you to mother to place it beyond my control."

"Oh, papa! my mother has been most intentional, nor have I a thought that is in opposition to your wishes. Only—only let me plead for some desolate child, and I will do all that is possible to please you."

Mr. Thorne inflexibly replied:

"I ask but one thing of you. Grant that and there will be no cause of disagreement between us. The slightest settlement made by your late mother should not stand in opposition to the will of your living parent."

May clasped her hands over her brow, and mentally asked for strength to combat this trial well. To father sat silently watching her, believing that she was about to yield to his wishes, struggle for composure, she firmly replied:

"I cannot do this, sir. Mr. Somers would haunt me if I complied with your demand. I shall prove placed in a cruel position, but I must do what I believe to be right."

Finding her so unyielding, Mr. Thorne burst forth in a torrent of bitter words which the girl could not express. He forgot all he had lately borne, or was reckless of it, for while Thorne was under the influence of passion his rage when it mastered him. The pale girl before him was the only creature present on whom he heeded her not, and as she attempted to rise from her seat she was sternly ordered to keep it.

He almost spurned her from him, as he contemptuously exclaimed:

"Pining, sentimental fool! with no strength either of body or mind! It is enough to turn a sick brain to witness it. You are unworthy to bear with us this girl and her mother. I am rid of one, thank Heaven! and I will not remain to take the other off my hands as soon as possible."

His daughter had sunk down from fatigue and exhaustion, but her senses had not entirely deserted her, and she heard and understood all his cruel words. She made an effort to raise herself, but sank back powerless again.

A servant answered it so promptly as to indicate that he had been on the watch, somewhere in the vicinity of the library. He entered the room, and sternly said:

"Assist Miss Thorne to her room, and tell Mrs. Benson that I wish to see her immediately."

The girl offered her hand to her young mistress, and aided her to rise. May turned her agitated face toward her father, and as he made his moved as if trying to syllable words, but his imperious manner forbade interference.

"Go to your apartment, and remain there. I wish to hear nothing more from you at present, nor will you see me again while I remain here, unless you bend your stubborn will to mine."

A faint gleam of color came into her pallid face, and the flash of fire from her eyes told of his own for a single instant, showed him that a feeling of resistance was aroused in the one he loves girl which he would find it very difficult to conquer. May closed her eyes, and silently walked without assistance toward the door.

As it closed on her, her father muttered:

"There was a flash of the Thorne spirit, but it won't do with me. I will admit a pride in the pretty girl that I am her master. I almost wish I had nothing else to bestow upon—for under the wisdom of this money to use her now—but I have only to spend the interest of it, and I will be rich beyond my wildest dreams. I will not be opposed in this matter, and I have only to bring your vigilance what I can away. I believe you have all your self-will in you, and with the money he brought with him to his second wife, he purchased a large estate in Maryland. The daughter married, and removed with her husband to South Carolina, and her brother remained on the paternal acres as the master of slaves. He was said to be a wild and dissipated life, and, when he died, his widow and son were left in the midst of ruin by one of his magnificent fortunes. The mother was a woman of strong mind and character, and she saw in her young son the germs of many of the vices which had ruined his father. She sacrificed all to him a thorough education, and afterward by his diligence in the profession he had chosen he gained a competency. The elder Mr. Thorne became a distinguished and successful lawyer; married a wealthy lady, and was considered a prosperous and happy man; and shortly after he was left a widower, he married the wife with her on a visit to Cuba, he received a residence in the city of New York.

His wife died in the second year of their union, leaving a son, who, like his ancestors showed the most decided traits of character, and not permitting any one to thwart his will, or to deprive the person who had crossed his path.

The musings of Thorne on this family history were interrupted by the entrance of Mrs. Benson instant it opened, and a stout, middle-aged woman, with sharp, prominent features, came in.

She smiled, courtesied, and her employer pointed to a chair, and said:

"Sit down, if you please, Mrs. Benson; I wish to speak with you on business."

The housekeeper spread out her black shirts, and prepared herself to listen to what she had to say. She was a sharp, inquisitive-looking woman, with black eyes and a keen nose; her mouth had a disagreeable expression, but the lips were red and full, and her complexion still fair and blooming. Mr. Benson's wife had been recommended by Mrs. Digby, and her own department, she was an unrivaled manager. She fully understood her duties, and had stood very little in awe of the man who made all the rest of the household tremble around him.

Finding that Mr. Thorne did not speak at once, Mrs. Benson demurely said:

"I hopes, sir, that nothing sad gone wrong with Miss Thorne, for she is a sweet young creature to the very best of my debility, Mr. Thorne."

The housekeeper's employer was not at all familiar to him to stitch a smile, though the heavy frown father May will remain to have no pet replied:

"You are a jewel of a manager, Mrs. Benson, and I am perfectly satisfied with all you have done. I understand you hitherto to show you the confidence I have in you, by entrusting you with the control of my daughter during my absence. I shall be away some time, and I wish you to keep a strict watch over May every day of her illness.

The woman looked surprised. She said: "I'm

THE NEW YORK LEDGER

THE RIVALS.

BY WILLIAM ROSS WALLACE.

You would to a great musician—
Strumming, strumming always on,
Thinking,—Does the courting youngster
Feel that from my fingers flow
Music, real music, mine,
Only born at Beauty's shrine?"

Strumming, strumming, strumming, strumming,
Ah, my fortune, see him there
Laughing at you in the corner
As you will affected be!
Ask him, "do I this divine?"
Soon says, "Yes!" "Because" his mine."

"Ha! those tenorasa in the court-yard!
I must go and sing them all!"
He has gone, and there he whispers
"Bless, O bless the universe,
This is Nature, at the best,
This a strumming better test!"

Strumming, strumming, strumming, strumming!
Maiden! will you list to me
Will you without any hatred
Take action I offer thee?
"No, sir!"—Well, then, lose your hand
Till the Beaten Harp 'e dead.

Then we will have rest—no? no!
Strumming best, a thousand more
Will take idiot swearing,
Will take idiot praising, ever,
When our utmost screws, screw on
Strum? No, sir will never get!
Still some of our neighbors agree
In what ye call "never music's flow?"
Well, there's some relief from all,
In that natural cadence!

CASPER ATHWOLD'S STORY.

BY MARY KYLE DALLAS.

I am Casper Athwold. I was born in the old Athwold mansion, where I live to-day. Shall I tell you how many years I am? I think not. A man may keep that for his own secret, and be young or old, as God gives him the heart. Some are young all their lives.

They say *He* made me beautiful, but one day a tipsy nurse dropped me from her arms down the whole length of the stone hall, and spoiled me. Shall I say any more? I had rather not; I think there's no need.

Yet I was a happy child; a hurt child always is its mother's darling, dearer than their other children, and I was her only one—my mother's.

As if grew up I built castles in the air as other youths built; oftener when my dear parent was gone from me to Heaven, and my father was very lonely. Then, in my castle, I began to see Kate Norman's figure.

Kate Norman's dark-eyed, crimson-cheeked face smiling on me from memory and dreams there, and hear her voice singing children's lullabies in the far-off future; the lullabies of my children. We met often. She was always kind and friendly. I had fancied something more.

One day, at the time I thought more of her, I went in the heat of the afternoon to a shady spot by the riverside—my own ground—though it was so pleasant for the neighbor children that I never had had the heart to fence it in. I sat down under the shade of a rare old beech, a page's dream with love for its text—a book, to read in such a place—when, looking up, I saw a leaves of the plants which the little ones called "bread and butter basket." I heard the quick, free-like twitter of young girls voices, chatting with each other.

"Here have him," said one.

"Many more would have grown," said the other. "All his money couldn't buy me."

"He don't want you, but Kate Norman," said the first.

"As if I envied her! One must be at one's last prayer to want such an admirer. No one could like Casper Athwold."

"Of course not," said the first; "but then he's rich, and Kate poor enough."

"You are right; no woman could love him; not money-will marry anybody. It will turn out as I say. Hush!"

"What?" cried the other.

"I heard steps, I'm sure," said the first; "fancy his coming upon us. There are his grounds, you know. Come, come away."

There was a rustle, a flash of red or fawn on the grass. The chirping voices died away in the distance. I stood up and looked over the bushes, where they had been; I saw a couple of orange fruits and a paper parcel with candy.

They were boarding-school girls from the stone-cutting on the hill; the orange contributed their parcel, silly, vapid creatures enough, but girls and, and in this way good to look at.

I stopped all my other thoughts to think that over. I was not vain or blind, but we are to ourselves what we know ourselves to be—that while gone on into eternity, not the deep-wounds at which people look from afar off, and to which they lay advice, as it lies in the outline, and I, to myself, was a man with more tenderness and passion, more power and will to love than most men, and I was never to be loved.

Just for an minutes I hated the world; hated the jolly, bread-buttered farmer trumping along the bridge-path, with his shout, and his wife; hated the red-faced boatman on the river; hated the yellow-haired child in the stern of the boat at its feet; hated all who lived and breathed, and walked and talked straight under the sky. Then my heart softened, and I wept. I had loved Kate Norman, and I could love still. The night before, never thinking of myself at all, I had thought of her as some one else to be mine. The girls' chatter had awakened me to the truth. Just as I lived now, alone in the old homestead amongst the maples, so I must live unless I sought a wife with my gold—a wife who could not love me.

That ended my brief wooing time. I was no more to the cottage in the green lane. I met Kate no more, by chance, in open places. I did no more of those foolish things that lovers have done since lovers were, but I lived on all the same.

I shut myself up in the old house, among my books, and shunned the sight of fair faces and the sound of sweet voices, as the best thing that a man, whom no one could love, could do.

So the months were away. Sometimes I had met her, but I always looked another way, and our pleasant greetings had come to an end. I had seen a hurt flash on her face, and taken as indeed of it. I had been even discourteous—but I loved her just as I had loved her while she and Pride kept me from showing it. But, when I was dead, when I could no longer mock for shame of such a hopeless love, then I should not care to have the dreams I had once cherished hidden any longer. Then, when she would not laugh at me—at all any harder of the dead—I should like her to know just how I had felt in her. So, one day, I went to the good old lawyer who had had charge of our estate for forty years, and told him that I was up to a will, in which I left all the wealth that I possessed to Kate Norman, with a letter which only her hands were to unseal, only her eyes to read, after I was gone.

This was the letter:

"Kate Norman, you never cared for me; you could not; once I heard a woman say no woman could; but I loved you better than my life. Had I cherished one fancy ray of hope, I would have striven to win your heart as man never strove before; but I feared, in time, what folly mine was; and, in pity for myself, hold aloof from you. Had I been as other men are, you should have shared all that I possess, with no

I looked at him, feeling no pity, only anger. I tossed him a coin.

"Away with you! don't loiter here. This will buy food for you."

The man looked at me curiously, as though he had expected more pity from me. The coin had fallen at his feet. He stooped and picked it up.

"Yes, it'll buy a bite," he said. "Good luck to you, sir, and may you get better days. Thank God, there's a long stage coming over the hill."

I turned and looked at the beggar. *He* relieved by my money! I had wished him dead also. "Come in," I said, more kindly. "I'll give you some clothes, you need them sadly."

"It's nothing but nothing with me, yer honor," said the beggar. "Then I'll wish you good-day."

"You have had an accident?" I said.

"Long ago," said the beggar. "My father threw me out of a window for a joke when he was not sober, and broke my back. I was only screaming."

I looked looking at him, dreamily wondering if he were like me, for a while. Then I took from my wardrobe garments I had worn, and bade him put them on. Afterwards I gave him food. And I called no servant to see him enter or leave; I go save myself. He departed, blessing me. I wished him well. Then I went to my room, and into a laugh, a wild kind of scream.

He had taken me and the hand and heart to Miss Kate Norman," I said. "They would make a well-suited couple—the ragged old man and I in my clothes, I wonder. They fit him well." Then I remembered that I had looked at me, down towards the water's edge. A boat lay there, and I saw that it was the one I used to use when I stepped into her. If not, I was mad as I stood looking at her. I called to myself, and laughed, I sneered. I fancied that mermaids floated about her. I fancied that there were faces like that of Kate Norman *their* sneers were upon me. I fancied that the mermaids came on; a dark, moonless night. I had dropped my oars and was floating idly, drifting with the tide to the bottom of the boat. I knew that I was in danger, but I did not care. "Kate Norman, I will hear your dear voice! Can I never tell you that I love you?" I cried. "Kate Norman, I love you!"

Suddenly a glare of red light flashed over my face. I heard a rushing sound, a hissing sound, then a shrieking whistle and a shout of voices; I was conscious of nothing more for days.

After that I knew nothing until I came to myself in my own bed, with my own nurse there to be nasty. The captain of the steamer which had run me down had carried me home in the red fever and delirium which had come upon me, and my nurse had been my good—as wife who could not love me.

That ended my brief wooing time. I went no more to the cottage in the green lane. I met Kate no more, by chance, in open places. I did no more of those foolish things that lovers have done since lovers were, but I lived on all the same.

I shut myself up in the old house, among my books, and shunned the sight of fair faces and the sound of sweet voices, as the best thing that a man, whom no one could love, could do.

So the months were away. Sometimes I had met her, but I always looked another way, and our pleasant greetings had come to an end. I had seen a hurt flash on her face, and taken no heed of it. I had been even discourteous—but I loved her just as I had loved her while she and Pride kept me from showing it. But, when I was dead, when I could no longer mock for shame of such a hopeless love, then I should not care to have the dreams I had once cherished hidden any longer. Then, when she would not laugh at me—at all any harder of the dead—I should like her to know just how I had felt in her. So, one day, I went to the good old lawyer who had had charge of our estate for forty years, and told him that I was up to a will, in which I left all the wealth that I possessed to Kate Norman, with a letter which only her hands were to unseal, only her eyes to read, after I was gone.

This was the letter:

"Kate Norman, you never cared for me; you could not; once I heard a woman say no woman could; but I loved you better than my life. Had I cherished one fancy ray of hope, I would have striven to win your heart as man never strove before; but I feared, in time, what folly mine was; and, in pity for myself, hold aloof from you. Had I been as other men are, you should have shared all that I possess, with no

As it is, it gives me some pleasure to think that you will read, under this roof and treat these gardens I walks when I am gone; and many, if spirits ever return, that world, must still return to look upon you, Kate Norman, in this home where my soul in life has passed.

"Adieu. When you read this, the hand that writes these words will have mouldered into dust—and you will pity, nor durste, the love of

"CASPER ATHWOLD."

This note lay sealed and directed. "To be given to Kate Norman after my death;" and the will was also signed and sealed, and I walked home in the soft night. The horrible, wild fit was away upon me that night; the heather, as I passed up a glimpse of the Norman at the window of her pretty cottage-home, and heard a trill of the song that she was singing as she rocked her sister's youngest child and her knee.

At my door the elm-shadows lay thick, and in them stood a beat, crooked figure, clothed in rags, that of a beggar, who began his delorous whine as I came up:

"A little help, yer honor, just a little; a few cold clothes, yer honor; there are droppings of rain me. I'm not a strong man, yer honor; I can't work, like the others. I'm a cripple that strong yerself, yell he knowin' what that is. A wakely could man, that would be thankful for anything, a penny or an cold coat, or a sup or a bite, yer honor."

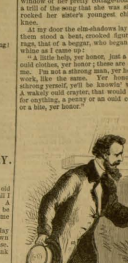

"Yes, till boy's life," he said. "Good luck to you, sir, and may you get better days. Thank God, there's a long stage coming over the hill."

I turned and looked at the beggar. *He* relieved by my money! I had wished him dead also.

"Come in," I said, more kindly. "I'll give you some clothes, you need them sadly."

"It's nothing but nothing with me, yer honor," said the beggar. "Then I'll wish you good-day."

"You have had an accident?" I said.

"Long ago," said the beggar. "My father threw me out of a window for a joke when he was not sober, and broke my back. I was only screaming."

I looked looking at him, dreamily wondering if he were like me, for a while. Then I took from my wardrobe garments I had worn, and bade him put them on. Afterwards I gave him food. And I called no servant to see him enter or leave; I go save myself. He departed, blessing me. I wished him well. Then I went to my room, and into a laugh, a wild kind of scream.

He has taken me and the hand and heart to Miss Kate Norman," I said. "They would make a well-suited couple—the ragged old man and I in my clothes, I wonder. They fit him well." Then I remembered that I had looked at me, down towards the water's edge. A boat lay there, and I saw that it was the one I used to use when I stepped into her. If not, I was mad as I stood looking at her. I called to myself, and laughed, I sneered. I fancied that mermaids floated about her. I fancied that there were faces like that of Kate Norman *their* sneers were upon me. I fancied that the mermaids came on; a dark, moonless night. I had dropped my oars and was floating idly, drifting with the tide to the bottom of the boat. I knew that I was in danger, but I did not care. "Kate Norman, I will hear your dear voice! Can I never tell you that I love you?" I cried. "Kate Norman, I love you!"

Suddenly a glare of red light flashed over my face. I heard a rushing sound, a hissing sound, then a shrieking whistle and a shout of voices; I was conscious of nothing more for days.

After that I knew nothing until I came to myself in my own bed, with my own nurse there to be nasty. The captain of the steamer which had run me down had carried me home in the red fever and delirium which had come upon me, and my nurse had been my good—as wife who could not love me.

That ended my brief wooing time. I went no more to the cottage in the green lane. I met Kate no more, by chance, in open places. I did no more of those foolish things that lovers have done since lovers were, but I lived on all the same.

I shut myself up in the old house, among my books, and shunned the sight of fair faces and the sound of sweet voices, as the best thing that a man, whom no one could love, could do.

So the months were away. Sometimes I had met her, but I always looked another way, and our pleasant greetings had come to an end. I had seen a hurt flash on her face, and taken no heed of it. I had been even discourteous—but I loved her just as I had loved her while she and Pride kept me from showing it. But, when I was dead, when I could no longer mock for shame of such a hopeless love, then I should not care to have the dreams I had once cherished hidden any longer. Then, when she would not laugh at me—at all any harder of the dead—I should like her to know just how I had felt in her. So, one day, I went to the good old lawyer who had had charge of our estate for forty years, and told him that I was up to a will, in which I left all the wealth that I possessed to Kate Norman, with a letter which only her hands were to unseal, only her eyes to read, after I was gone.

This was the letter:

"Kate Norman, you never cared for me; you could not; once I heard a woman say no woman could; but I loved you better than my life. Had I cherished one fancy ray of hope, I would have striven to win your heart as man never strove before; but I feared, in time, what folly mine was; and, in pity for myself, hold aloof from you. Had I been as other men are, you should have shared all that I possess, with no

years of her life. Now this fact enabled me, ill as I was, to reach the house without delay. It was dark, and I met no one. No servant loitered about the garden. In a moment I knew that Mrs. Vanderpoel had left the parlor to her my will read—for, through the Venitian shutters whose wards will was scattered into dust—and you will pity, nor durste, the love of

"CASPER ATHWOLD."

This note lay sealed and directed, "To be given to Kate Norman after my death;" and the will was also signed and sealed, and I walked home in the soft night. The horrible, wild fit was away upon me that night; the heather, as I passed up a glimpse of the Norman at the window of her pretty cottage-home, and heard a trill of the song that she was singing as she rocked her sister's youngest child and her knee.

At my door the elm-shadows lay thick, and in them stood a beat, crooked figure, clothed in rags, that of a beggar, who began his delorous whine as I came up:

"A little help, yer honor, just a little; a few cold clothes, yer honor; there are droppings of rain me. I'm not a strong man, yer honor; I can't work, like the others. I'm a cripple that strong yerself, yell he knowin' what that is. A wakely could man, that would be thankful for anything, a penny or an cold coat, or a sup or a bite, yer honor."

NOTICES TO CORRESPONDENTS.

M. E.—Do you not remember what Paul says, "It hath pleased God, that the Captain of our salvation, through suffering, should be made perfect?" And if the Captain of our salvation could only be made perfect as to His humanity through *suffering*, how shall the mere human creature hope to escape the same chastening discipline? If you will look closely into the matter, you will find that the greatest saints have been the most all your sufferings, came wrongly from their disobedience. You have not made that perfect rest which you pretend to your heavenly Father from which, and only from which, cometh perfect peace. You have not made that entire surrender and acceptance of disobedience, whether active or passive, towards which the highest heart yearns, or continue, in spirit but unhappiness, until he surrenders his will to yours, and receives his nature, living portion of obedience? You probably daily pray "Thy will be done on earth, as it is in heaven," and you think you are sincere, as only in the individual surrender of every individual will—your own among the rest—to God, that *His* will can ever be "done on earth?" Your disappointed, and unsatisfactoness, and unhappiness, would all disappear, should you succeed in bringing your every heart into perfect subjection to its rightful Ruler. *But* that is the work of a lifetime.

MARRIED LOVERS.—Over this signature, a man who writes a good hand, and who evidently has education, writes as follows:—"I am," he says, "a married man, and have always thought myself with a lady who was married. We love each other very dearly. Now, is it right for me to call her my wife, or my lover? I have often striven to overcome his unfortunate affection, but find it impossible. Neither of us intends to allow his influence to others in any way, but to keep it locked in the recesses of our own hearts. Under these circumstances, is there any harm in it?" Yes, there is great harm in it, and you should both exterminate the unfortunate affection as soon as possible, else it will keep you constantly miserable,' and probably in this case will wreck a married man and a married woman. Which is worse, to be with his intended wife, or to have no sense whatever but in his own with.

THEOLOGIANS.—You ought not to have been caught out so late, in the "moonlit grove," and all that, by the old gentleman. It is, as you say, a favorite resort for moonlight, in "dairy grove," with the "lovelorn being in each." Midnight is an especially dangerous hour for such pedestrianism.

The Sabbath Day's Journey.—Will you please tell me how far a Sabbath day's journey is?—Ans. It has created them all with clock and strokes Of which they can't tell what time it is, And by the hands of mankind tell The days when time is not.

Yet we keep watch and ward all night, And we, the first thing you know, there you are in the midst of inconceivable spoils; and there is no telling what fatal promises you may make under the influence of such a powerful and fascinating witchery.

CONSTANCE.—We have repeatedly stated that ladies should be careful about corresponding with gentlemen "in a friendly way," or "as a mere matter of friendship," &c., &c. In all cases in such a correspondence is almost certain, at some time, to be misunderstood, misinterpreted, or, if not that, to be, by the lady, regretted. We regret that any one should not be trusted, has her letters in his possession; or if the person is not to be trusted, is capable of vagabond, or an adventurer, as sometimes happens, he may have it in his power to annoy her in many ways. For many reasons, it is better that a lady should not make a practice of corresponding with gentlemen.

DORRY.—It is never a good plan for a young man to be in the habit of using slang phrases, especially such as vulgar conversation, or who are given to smoking. Such habits are very apt to lead to others of a still more evil tendency. Your letter is written in a good hand vagabonds into which you seem to have got will be pretty sure on occasion prove quite serviceable to you. The fact that the members of the clerks are generally wealthy does not, by any means, offer sufficient reason for your quitting their companionship. We advise you to keep even at close quarters with them.

ANGELA.—You young ladies should ascertain the precise import of words before you attempt to make yourselves to get into a dispute about it. If you had done so, you would not have made the mistake you have given in the letter you would have learned that he right as to the sense, sure of you having the matter wrong. "Anomalous" means "irregular," "out of the usual course," "abnormal," and not "singular," as you state that you understood it. Now, if you disagreed with a gentleman, as you say you did, and he was the daughter of Dutch, a descendant of Sir Peter Stuyvesant, you should not have

JACOBUS.—If you have a good home and a chance to get employment either on a vessel or in a store, you do better to stay at home, and stick to farming, than to go to sea. The life of a sailor is not a very desirable one, even in an orchestra. The probability is that your father would not be willing to let you go to sea, unless you could get employment on board some steamer that plies between two large cities, such as Boston and New York, or Philadelphia and Baltimore. Even then, we should not advise you to go, for the reason that you would be separated from your father and mother, and from your home, for much of the time, and would be liable to form bad habits. Besides, you would be liable to be impressed into the service of the United States Navy, in case of war with a foreign power. We would not, therefore, advise you to go to sea.

MISSOURIAN says that the girls of his section are so fond of store-clothes, he believes they'd sell their souls for fine dresses. Then is a native savage! Missouri supports his assertion by the following slate of facts: He says:—"I have a sister who is a member of a Christian church, and I am twenty-seven. I own a small farm, and do a little trapping in the winter. On this basis, I've considered a flourishing young man, and I am. But I've not much ready money, and I'm trying to save up to get me a home. So I don't give girls many presents. Well, by and by a fellow comes along that I don't like, and he's got a little money, and he's got a store, and flourishing a good watch, and he goes to making love to my sister. She's a member of the church, you know. He goes to her with presents and a gold watch and gold breast-pin besides. And he was her, and married her, and now in about a month had to cut his stick, for another wife came after him. Here was a pretty kettle of fish. Well, the second wife, my girl, got a divorce, and now she's kind a-going for me. I don't like her much, and I hear that she's been married many times. And do you think of such a girl as that? Why, I'd rather have a girl that wasn't chapp pressed, gold breast-pin and gold watch and all. On the whole, it looks like a good speculation. What do you think of it?" We think we have a deal of human nature in you, and that all things considered—gold breast-pin and gold watch included—you would not lose anything, which you would value, by marrying the girl.

WHAT SHALL I DO?—Over this signature, a girl writes to us as follows:—"I am a young girl, and don't know what to do, and have no one to advise me. I have been keeping company with a young man who is now going—my parents think too young to be married, but I love him very much, and he says he loves me. He is going to leave in a little time, and I shall be left alone. He is very much attached to me, and declares he will not wait that long for me, because I am so young. What shall I do? Please tell me right off, for this is dreadful." You should listen to the counsel of your parents, whose affection, and devotion, and wisdom you can have no doubt, if you possess common intelligence and are not your selfish young lover go. The idea that he should not wait for you, because you are so young, is a mere pretense that it must be love or never with him. That he is a selfish young jackanapes, who has not yet had a proper—"call" to be a husband.

CONSTANCE puts the following question:—"I have a friend who is a lawyer. He is, as you say, a certain gentleman, but he has sold out to another man, and I don't like to call on him at his office, because he is the factory every few days, where I have to see him. Now, I don't like to call on him at his house, for I am afraid his wife will not receive me. Now, I ask whether, when he comes in, I should assume him first, or wait for him to speak to me? I write him first. I'm afraid he may think me forward and presuming; but I don't like to write to him to ask him, to say think I'm saucy and unmannerly. What should I do?" If you have been in the habit of visiting and acquainted with such matters, he will save you all trouble, by always speaking to you first. If he does not, you will be justified in not accosting him. Under such circumstances to put him most at his ease for the time being.

ENGLISH.—Your question is one as to the way in correct, except as to espionage. It should be "a one" of the letter a in the word, when the name commencing sound which we in the word *one*; and, consequently, the article *an* is used instead of *a*, as we need hardly a word beginning with a consonant sound or expressed by a consonant, as in "a unit," "a" or "an one," as many prefer. For example: supposing the word commencing with a vowel or expressed by a vowel, you would say "an unit" or "an union?" It would be grammatically correct for you to say "a unit" or "a one." The other sounds as well.

ENGLISH.—You could not hit upon any means for your husband's reformation, which would be more successful, than that of public reading. In all the years of our experience of the reformation of drunkards, not half-a-dozen persons have been able to pay their thanks publicly for the fact that they had owed their last reclusion on what your friends tell you about your husband. Do not be afraid to try it, and do not be afraid to persevere, and in time you will be glad that you would wish to hurt your feelings by adverse criticism. Your husband will appreciate your love for his good money as a public reader.

E. A. S.—It is a question of fact whether or not you told your neighbor that he could have your horse and buggy to go to the city, and that you had not been so, or you did not; and, furthermore, you have not told us how you came to tell him that you could have the horse and buggy, and why you, your neighbor have your turn-out, he had no right to go without your consent. We have not the slightest idea. On that point he was clearly and flagrantly wrong. Your conscience is the best judge of that, and you should confine your contest to that point. You can not go to law about it.

RIBBAR.—Your "call" to go as a missionary to Africa is a matter which you should talk over with your parents. We should say that a young man would come in such a way as to set a daughter against her parents, and to make her unhappy in her home, devout and consistent Christians that she ever knew. If you have the power of such a spell over her, and it could certainly do no harm for you to wait a few years, and to let the matter mature, and see if your parents and Christian parents cannot be harmonized.

ANNIE.—Your question is interesting to law, as well as other people. It is no doubt a good thing for the community that the law is so severe upon those who are guilty of the crime of bigamy; but we should not leave his permit, so to preach, at home. On the other hand, we do not think that you should take steps for an exhibition of your permit to preach in the Metropolitan Church, or in any other. It is not from your word that you had one but had left it at home.

E. P.—Do you mean by "Ossian's Hymns" to the Vagabond professor of music referred to? You should not have written to us, but to him. We have nothing to do with adventurers, who will coin you, if you will let them. If you have any claim upon him, you should have taken steps to collect it. We can not do anything except wish gravestones like yourself, and what influence we may have, to put you on your guard against poses. You should cut loose from them at once.

E. D.—If your lawyer, after a full statement of the case to him, advises you that you have no cause of action against the party, you should not urge him to advise but be thankful for his frankness in the matter. If you disregard his advice, you will only get some other lawyer, and get him to bring a suit, the result of which will be that you will have to pay the costs of the suit, and your own lawyer's fee.

L. H. R.—The article called *Ossian*—an earthy pigment, prepared from a species of clay found in Persia, Sienna, in Italy, whence it originally came, and from Sienna the pure earth is called by that name. Umber is a paint, or a preparation used by painters to impart shades to bodies; and a shade is a tint, which is a substance which requires but little preparation for use.

ANONYMOUS.—We do not know of any work that has treaty recently entered into between the United States and Great Britain, concerning the rights of citizens between your case and the treaty. We cannot say. You should write to Mr. Justice, we cannot say. You should write to Washington, and ask the Secretary of State, as long as matters remain unsettled.

ANNIE.—Such a debate, the affirmative has the right to close the argument—that is, to make the last speech. The negative has the right to open the discussion of order, in the first instance; but if any one should mind the decision of the chair, you have a right to appeal from it, and then the society itself would decide the matter.

ANNIE.—Your question is one which we can not answer at the publisher's house, if for any reason it is inconvenient for you to call at the office of the paper. You should go to your sick boy's room when you go home, and tell him that you have been to see us, and have exhibited to us your recollection to make your fortune for you at a slight expense.

*** Several letters stand over to be answered in our next.*